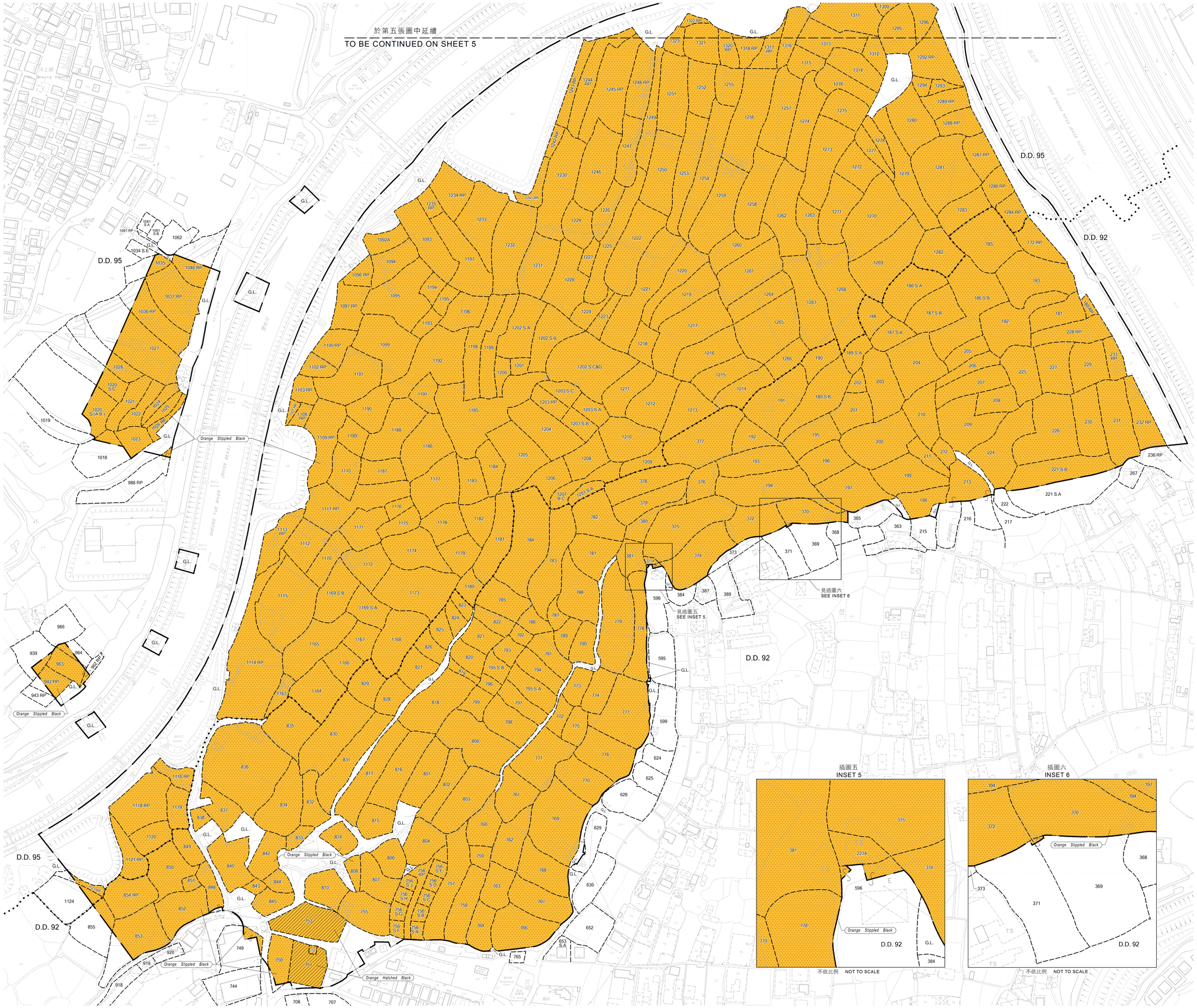

圖例
LEGEND

- 收地 / 清拆界限 RESUMPTION / CLEARANCE LIMIT
- Orange Stippled Black 將予收回的農地 AGRICULTURAL LAND TO BE RESUMED
- Orange Hatched Black 將予收回的其他土地（建築土地 / 混合用途地段） OTHER LAND TO BE RESUMED (BUILDING LAND / MIXED LOT)
- 地段界線 LOT BOUNDARY
- D.D. 丈量約份 DEMARCATION DISTRICT
- G.L. 政府土地 GOVERNMENT LAND
- RP 餘段 REMAINING PORTION
- S. 分段 SECTION
- 丈量約份界線 DEMARCATION DISTRICT BOUNDARY
- Orange Hatched Black - 橙色間黑斜線 ORANGE HATCHED BLACK
- Orange Stippled Black - 橙色緩黑網點 ORANGE STIPPLED BLACK

說明
NOTE:
有關收地面積表，請參閱圖則第九張
FOR RESUMPTION AREA SCHEDULES, PLEASE REFER TO SHEET 9

比例尺 SCALE 1:1 000
metres 20 0 20 40 60 80 100 metres

只作識別用
FOR IDENTIFICATION PURPOSES ONLY

Signed
(趙莉莉 CHIU Lee-lee, Lily)
總產業測量師/土地徵用 Chief Estate Surveyor / Acquisition
日期 Date 24 OCT 2018

地政總署 工程項目組
Projects Section
Lands Department
應照自測繪處工程項目測量小組繪製
Plan Prepared by Projects Survey Unit, Survey and Mapping Office
© 香港特別行政區政府一版權所有 Copyright reserved - Hong Kong SAR Government

收地圖則
收回土地條例（第124章）
收回土地以便進行
古洞北新發展區及粉嶺北新發展區發展計劃 - 前期及第一期

RESUMPTION PLAN
LANDS RESUMPTION ORDINANCE (CHAPTER 124)
RESUMPTION OF LAND FOR THE DEVELOPMENT OF
KWU TUNG NORTH NEW DEVELOPMENT AREA AND FANLING NORTH NEW DEVELOPMENT AREA - ADVANCE STAGE AND FIRST STAGE

檔案編號 File No.	LD NDA/A124/B
測量圖編號 Survey Sheet No.	2-SE-5C, 5D, 10A, 10B & 3-SW-1C
參考圖編號 Reference Plan No.	60335576/LR/102F, 103C, 104E, 105B, 107F, 108F, 109C, 112A, 113F, 114F, 115D, 116F, 117A, 120E, 122F, 123E, 124G, 125D, 126H, 127H & 128G (土木工程拓展署) (CEDD)
圖則編號 PLAN No.	DNM5115 (第六張 共九張) (Sheet 6 of 9)

日期 Date : 18/10/2018