圖例
LEGEND

- 收地/清拆界限 RESUMPTION / CLEARANCE LIMIT
- 將予收回的土地 LAND TO BE RESUMED
- 地段界線 LOT BOUNDARY
- D.D. 文量約份 DEMARCATION DISTRICT
- RP 餘段 REMAINING PORTION
- S. 分段 SECTION
- 文量約份界線 DEMARCATION DISTRICT BOUNDARY
- 橙色 COLOURED ORANGE

圖A MAP A

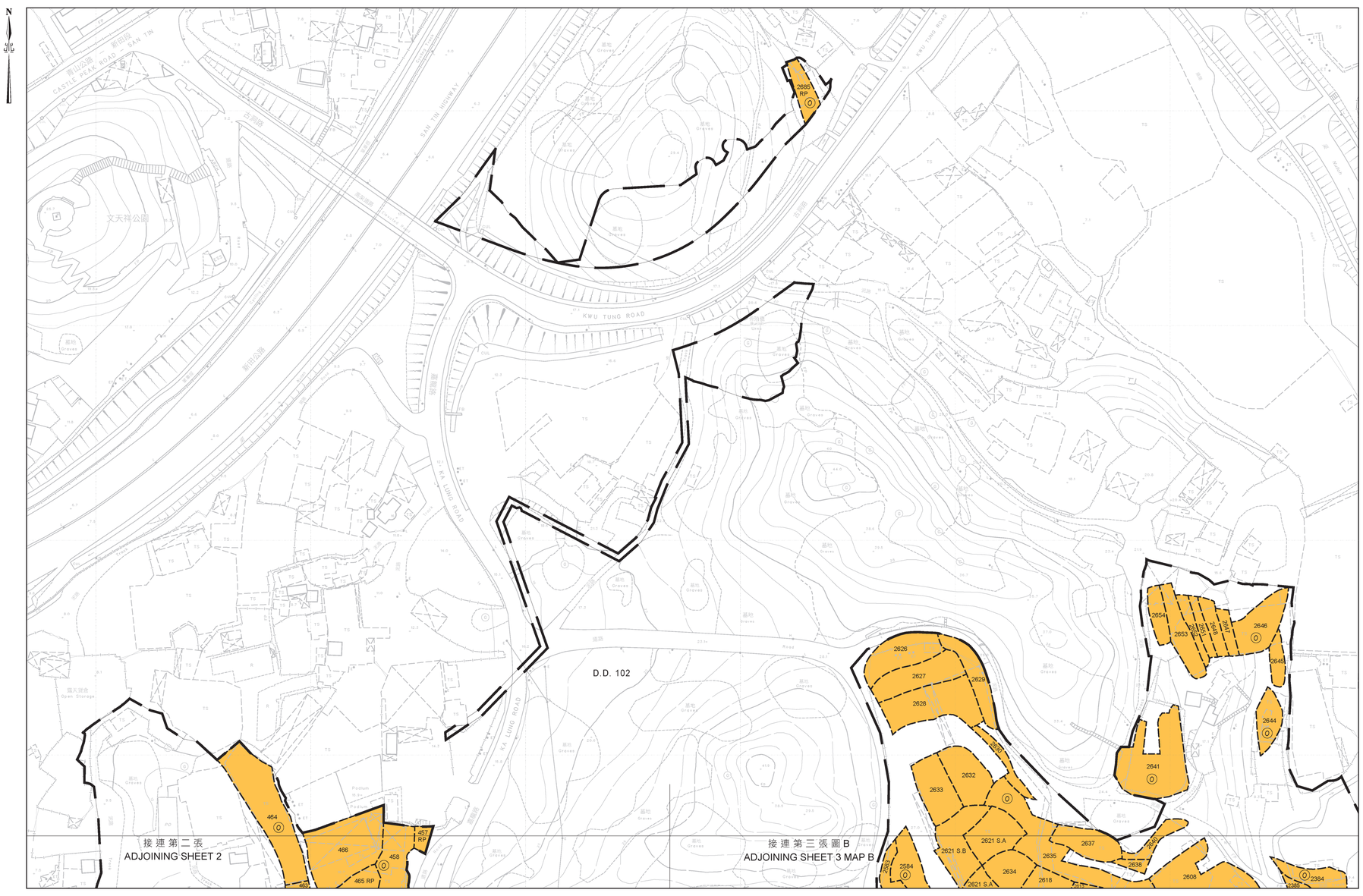

圖B MAP B

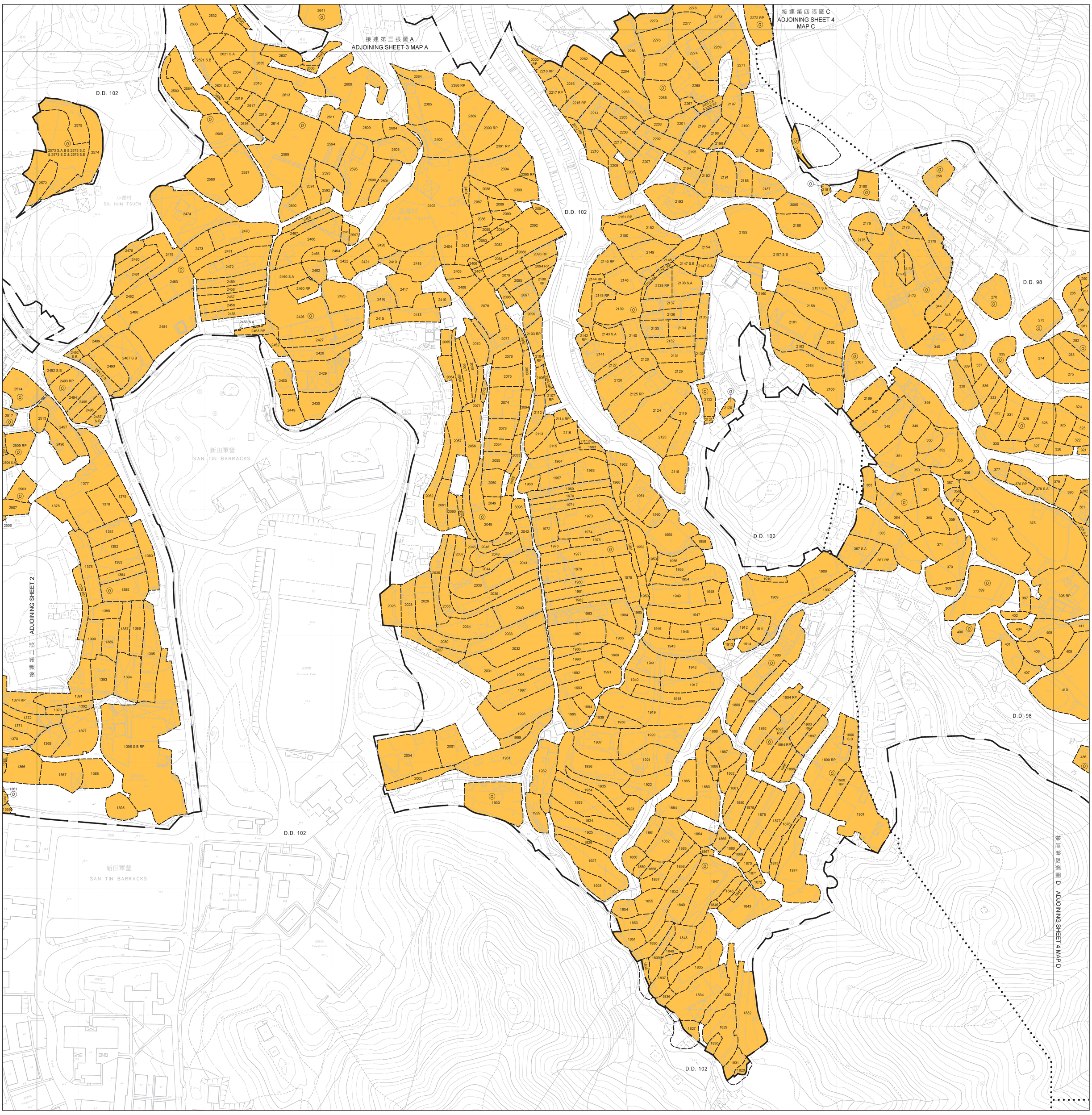

說明
NOTE:

有關收地面積表，請參閱第五張及第六張
FOR RESUMPTION AREA SCHEDULE, PLEASE REFER TO SHEET 5 AND SHEET 6

比例尺 SCALE 1:1 000
metres 20 0 20 40 60 80 100 metres

只作識別用 FOR IDENTIFICATION PURPOSES ONLY

已簽署 Signed
(陳建遹 Tommy CHEN)
總產業測量師/土地徵用 Chief Estate Surveyor / Acquisition
日期 Date 05/12/2025

地政總署 土地徵用組
Acquisition Section
Lands Department

圖則由元朗測量處繪製
Plan Prepared by District Survey Office, Yuen Long

© 香港特別行政區政府 — 版權所有 Copyright reserved - Hong Kong SAR Government

收地圖則
收回土地條例（第124章）
收回土地以便在元朗進行新田科技城發展計劃（第二期）
RESUMPTION PLAN
LANDS RESUMPTION ORDINANCE (CHAPTER 124)
RESUMPTION OF LAND FOR THE DEVELOPMENT OF SAN TIN TECHNOPOLE (PHASE 2) AT YUEN LONG

檔案編號 File No.	LAO/ACQ-STLMC-NMCR-2025-002-B-000-P001, LANDSD SMO/Regional-005-003-DSO/YL-210
測量圖編號 Survey Sheet No.	2-SE-8C, 8D, 13A, 13B, 13C, 13D, 14A & 14C
參考圖編號 Reference Plan No.	60740338/Z2/100 to 115 (土木工程拓展署 CEDD)
圖則編號 PLAN No.	YLM11695 (第三張 共六張 SHEET 3 OF 6)

日期 Date : 04/12/2025