

- 圖例**
LEGEND
-  收地/清除界限
RESUMPTION / CLEARANCE LIMIT
 -  供予收回的土地
LAND TO BE RESUMED
 -  地段界線
LOT BOUNDARY
 - D.D. 丈量區
DEMARCATION DISTRICT
 - RP 餘地
REMAINING PORTION
 - S. 分段
SECTION
 - SS 小分段
SUBSECTION
 - 丈量區界線
DEMARCATION DISTRICT BOUNDARY
 - ◎ 橙色
COLOURED ORANGE

圖 C MAP C



圖 D MAP D

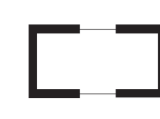
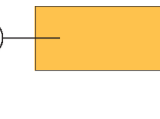
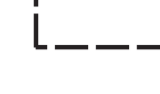

註
NOTE
有關收地區表，請參閱第十及第十一張
FOR RESUMPTION AREA SCHEDULE, PLEASE REFER TO SHEET 10 AND SHEET 11

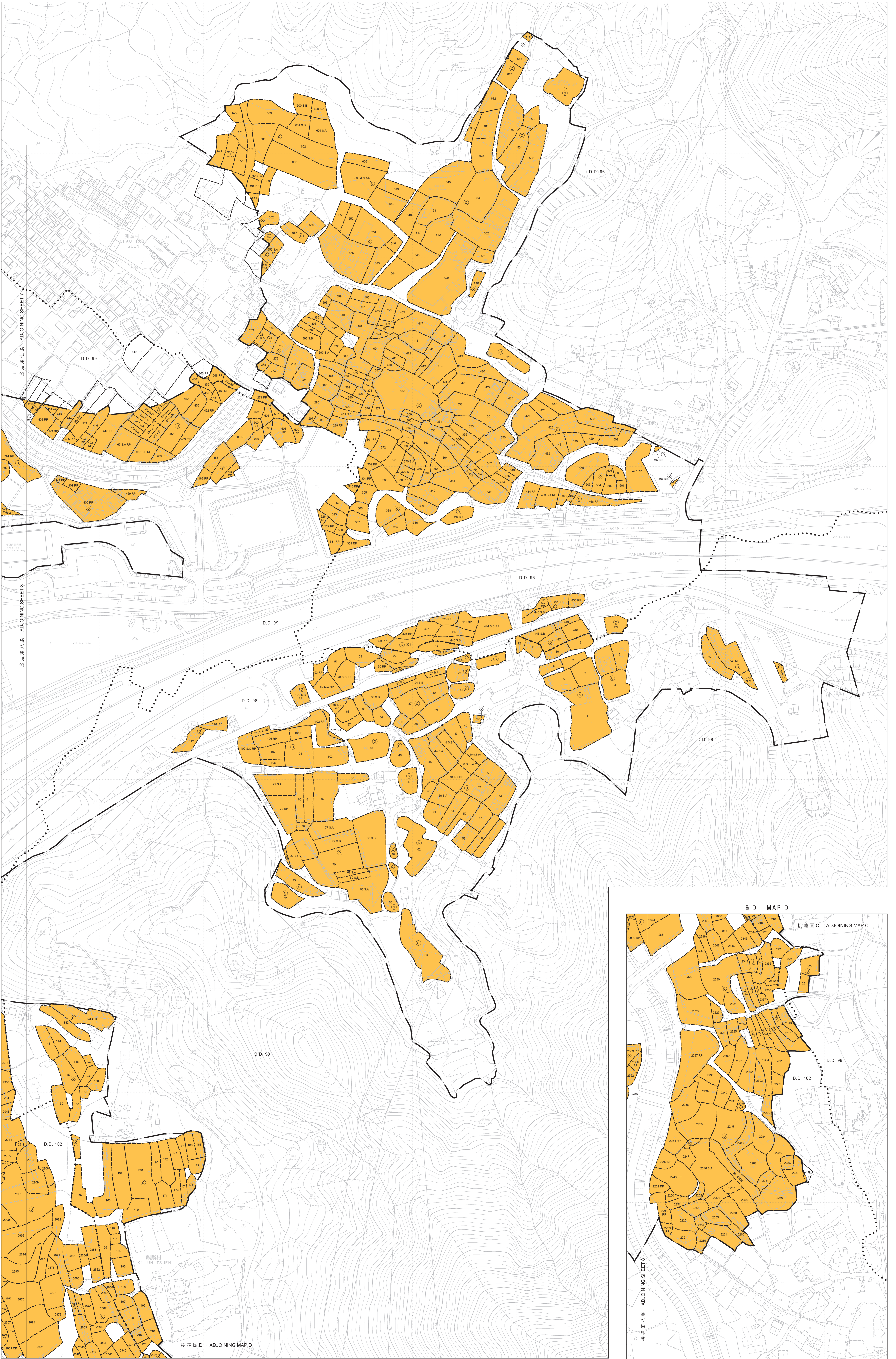
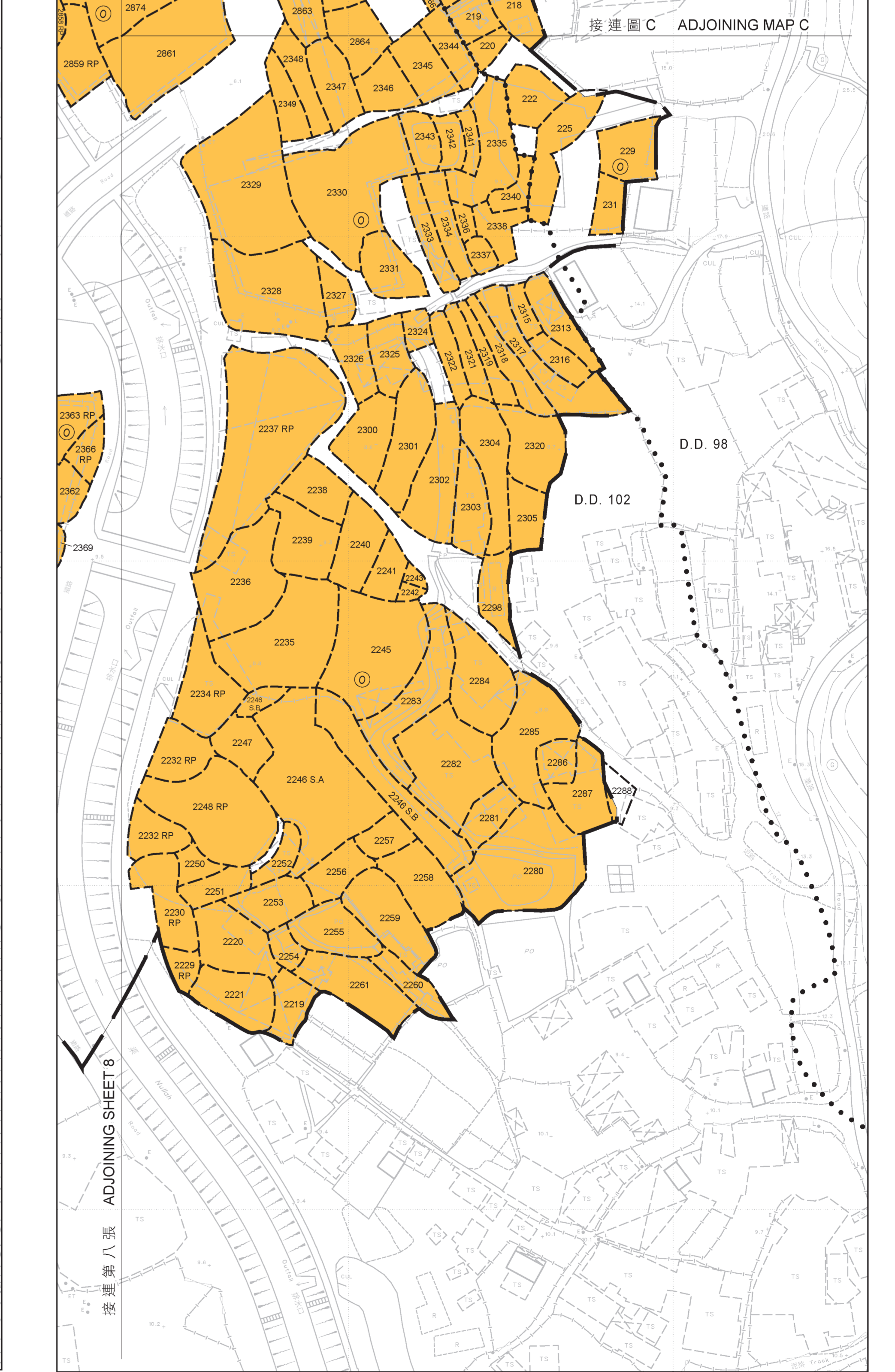
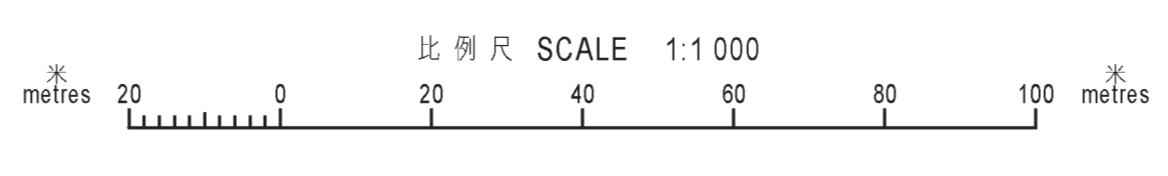

只作識別用 FOR IDENTIFICATION PURPOSES ONLY

已簽署 Signed
Tommy CHEN
總產業測量師/土地測量 Chief Estate Surveyor / Acquisition
日期 Date 19/02/2024

收地圖則
收回土地條例 (第124章)
收回土地以便在元朗進行新田科技城發展計劃 (第一期)
RESUMPTION PLAN
LANDS RESUMPTION ORDINANCE (CHAPTER 124)
RESUMPTION OF LAND FOR THE DEVELOPMENT OF SAN TIN TECHNOPOLE (PHASE 1) AT YUEN LONG

檔案編號 File No.	LD YLPTTWYRN/22/2019B, LD DSO/YL/13/123/1
測量圖編號 Survey Sheet No.	2-SE-3D, 4C, 8B, 8D, 9A, 9C & 13B
參考圖編號 Reference Plan No.	60670882/A9/700-729 (土木工程師簽署 CEED)
圖則編號 PLAN No.	YLM11164 (第九張 共十一張 SHEET 9 OF 11)