

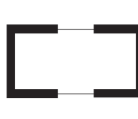



- 圖例**  
**LEGEND**
-  收地/清拆界限  
RESUMPTION / CLEARANCE LIMIT
  -  待予收回的土地  
LAND TO BE RESUMED
  -  地段界線  
LOT BOUNDARY
  - D.D. 丈量區份  
DEMARCATON DISTRICT
  - RP 餘留  
REMAINING PORTION
  - S. 分段  
SECTION
  -  丈量區界線  
DEMARCATON DISTRICT BOUNDARY
  -  橙色  
COLOURED ORANGE

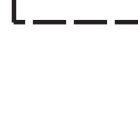

NOTE:  
新田收地區圖則，請參閱第十及第十一張  
FOR RESUMPTION AREA SCHEDULE, PLEASE REFER TO SHEET 10 AND SHEET 11

比例尺 SCALE 1:1 000  
metres 20 0 20 40 60 80 100 metres

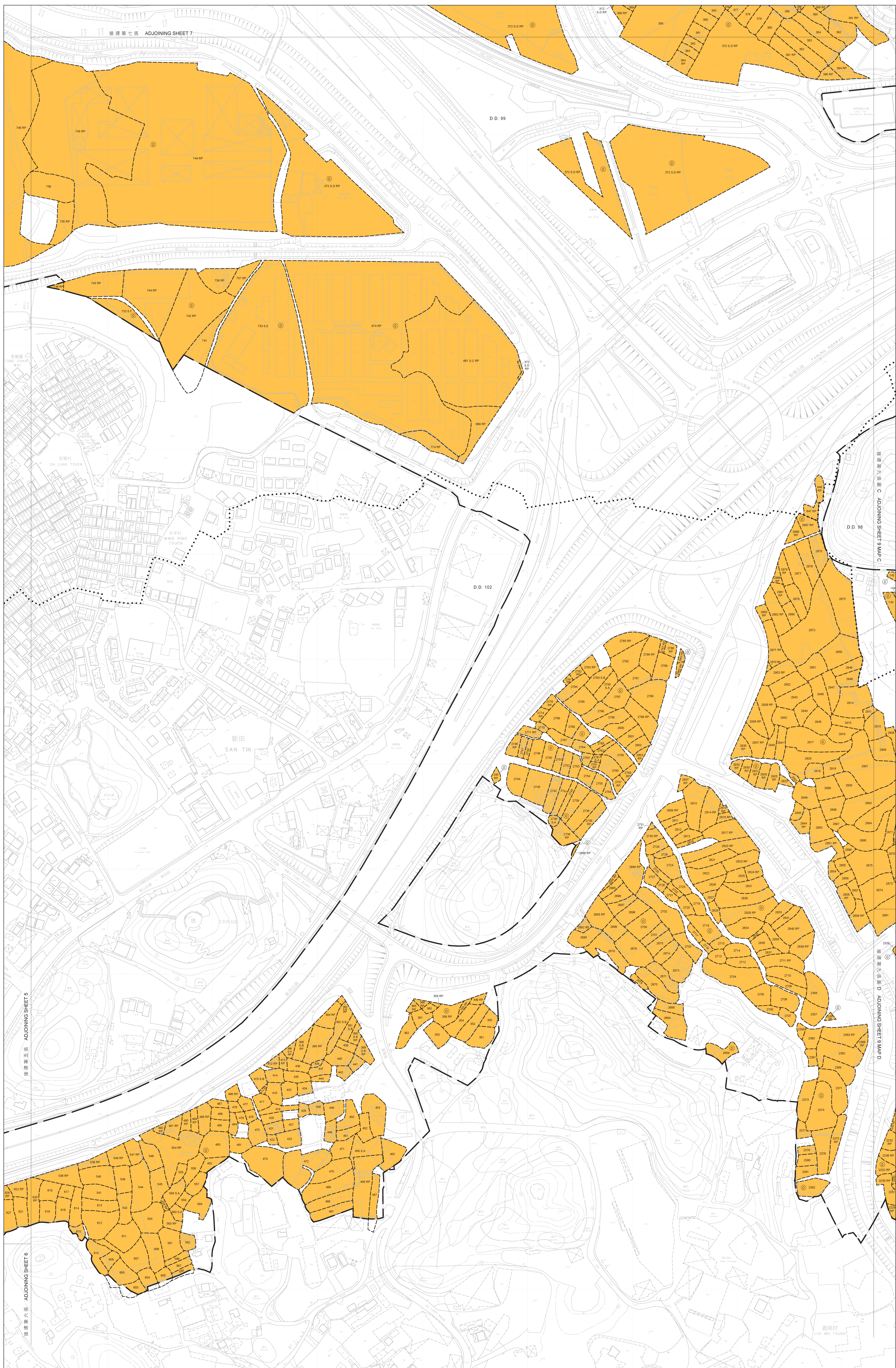
只作識別用 FOR IDENTIFICATION PURPOSES ONLY

已簽署 Signed  
陳建通 Tommy CHEN  
總產業測量師/土地測量 Chief Estate Surveyor / Acquisition  
日期 Date 19/02/2024

收地圖則  
收回土地條例 (第 124 章)  
收回土地以便在元朗進行新田科技城發展計劃 (第一期)  
RESUMPTION PLAN  
LANDS RESUMPTION ORDINANCE (CHAPTER 124)  
RESUMPTION OF LAND FOR THE DEVELOPMENT OF SAN TIN TECHNOPOLE (PHASE 1) AT YUEN LONG

檔案編號 File No. LD YLPTTW/YRN/22/2019B, LD DSO/YL/13/123/1  
測量圖編號 Survey Sheet No. 2-SE-8A, 8B, 8C, 8D, 13A & 13B  
參考圖編號 Reference Plan No. 60670882/A9/700-729 (土木工程師簽署 CEDD)  
圖則編號 PLAN No. YLM11164 (第八張 共十一張 SHEET 8 OF 11)