

	收地/清除界限 RESUMPTION / CLEARANCE LIMIT	D.D.	丈量部份 DEMARCATION DISTRICT	SS	小分段 SUBSECTION	◎	橙色 COLOURED ORANGE
	待收回的土地 LAND TO BE RESUMED	RP	餘地 REMAINING PORTION	丈量部份界線 DEMARCATION DISTRICT BOUNDARY		
	地段界線 LOT BOUNDARY	S.	分段 SECTION	---	分段界線 DISTRICT BOUNDARY		

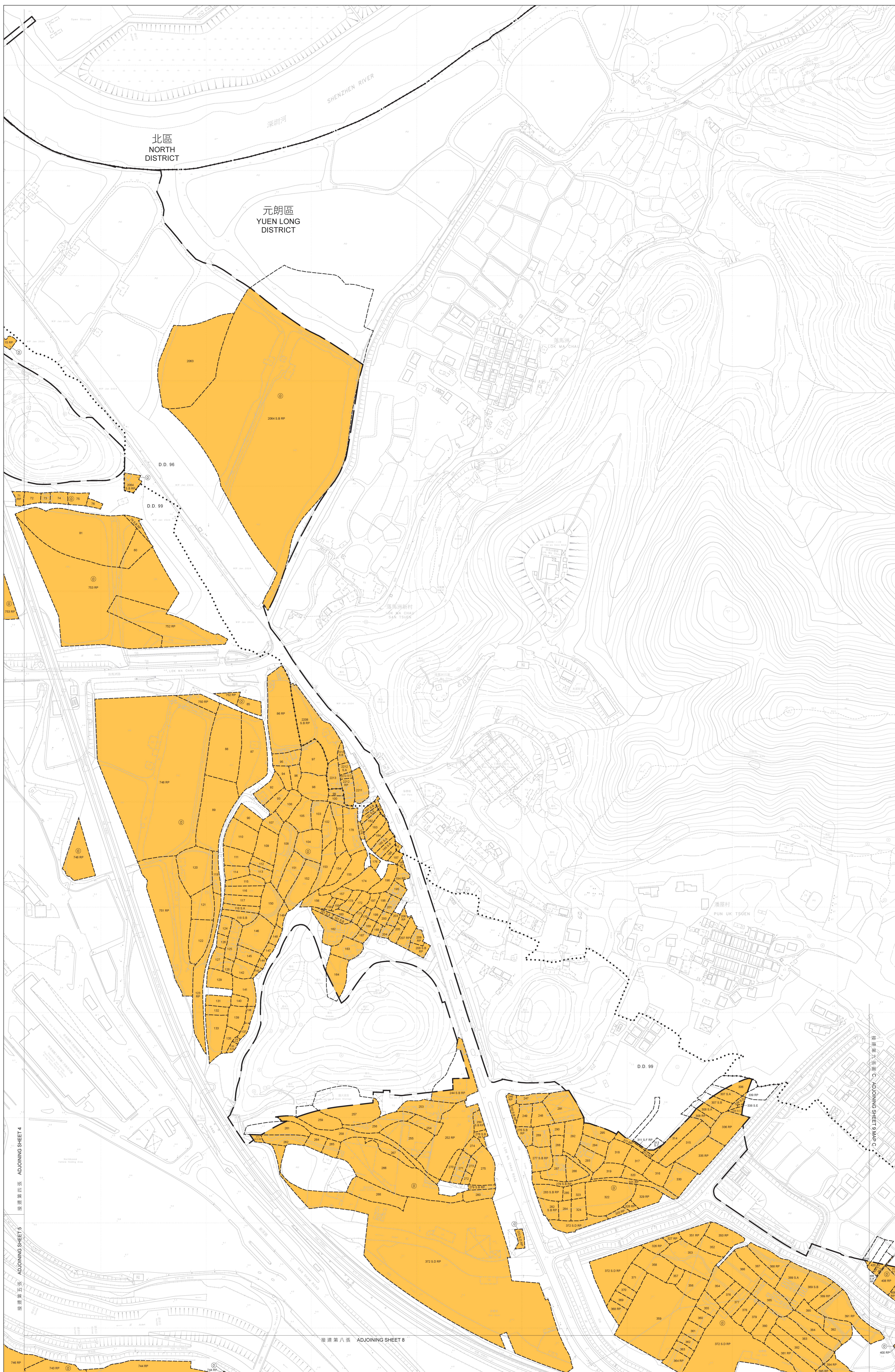

NOTE:
有關收地區域表，請參閱第十及第十一張
FOR RESUMPTION AREA SCHEDULE, PLEASE REFER TO SHEET 10 AND SHEET 11

北極尺 SCALE 1:1 000
metres 20 0 20 40 60 80 100 metres

只作識別用 FOR IDENTIFICATION PURPOSES ONLY

已簽署 Signed
陳建通 Tommy CHEN
總產業測量師/土地測量 Chief Estate Surveyor / Acquisition
日期 Date 19/02/2024

地政總署 土地測量部
Acquisition Section
Lands Department
製圖由地政總署測量部
Plan Prepared by District Survey Office, Yuen Long
© 2024 地政總署 版權保留 Copyright reserved - Hong Kong SAR Government

收地圖則
收回土地條例 (第124章)
收回土地以便在元朗進行新田科技城發展計劃 (第一期)
RESUMPTION PLAN
LANDS RESUMPTION ORDINANCE (CHAPTER 124)
RESUMPTION OF LAND FOR THE DEVELOPMENT OF SAN TIN TECHNOPOLE (PHASE 1) AT YUEN LONG

檔案編號 File No. LD YLPTTW/YRN/22/2019B, LD DSO/YL/13/123/1
測量圖編號 Survey Sheet No. 2-SE-3A, 3B, 3C, 3D, 8A & 8B
參考圖編號 Reference Plan No. 60670882/A9/700-729 (土木工程師簽署 CEDD)
圖則編號 PLAN No. YLM11164 (第七張 共十一張 SHEET 7 OF 11)