



圖例

LEGEND

--- 施工區界限  
LIMITS OF WORKS AREA

(R) 將予徵用的土地  
LAND TO BE ACQUIRED

(R) 紅色  
RED

將予徵用土地的面積 AREA OF LAND TO BE ACQUIRED		
地點編號 SITE NO.	墳墓 / 金塔編號 GRAVE / URN NO.	平方米(約數) m <sup>2</sup> (ABOUT)
地點六 SITE 6	G72	75.8

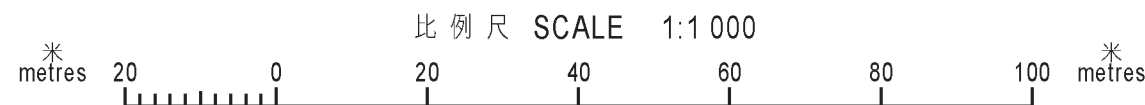
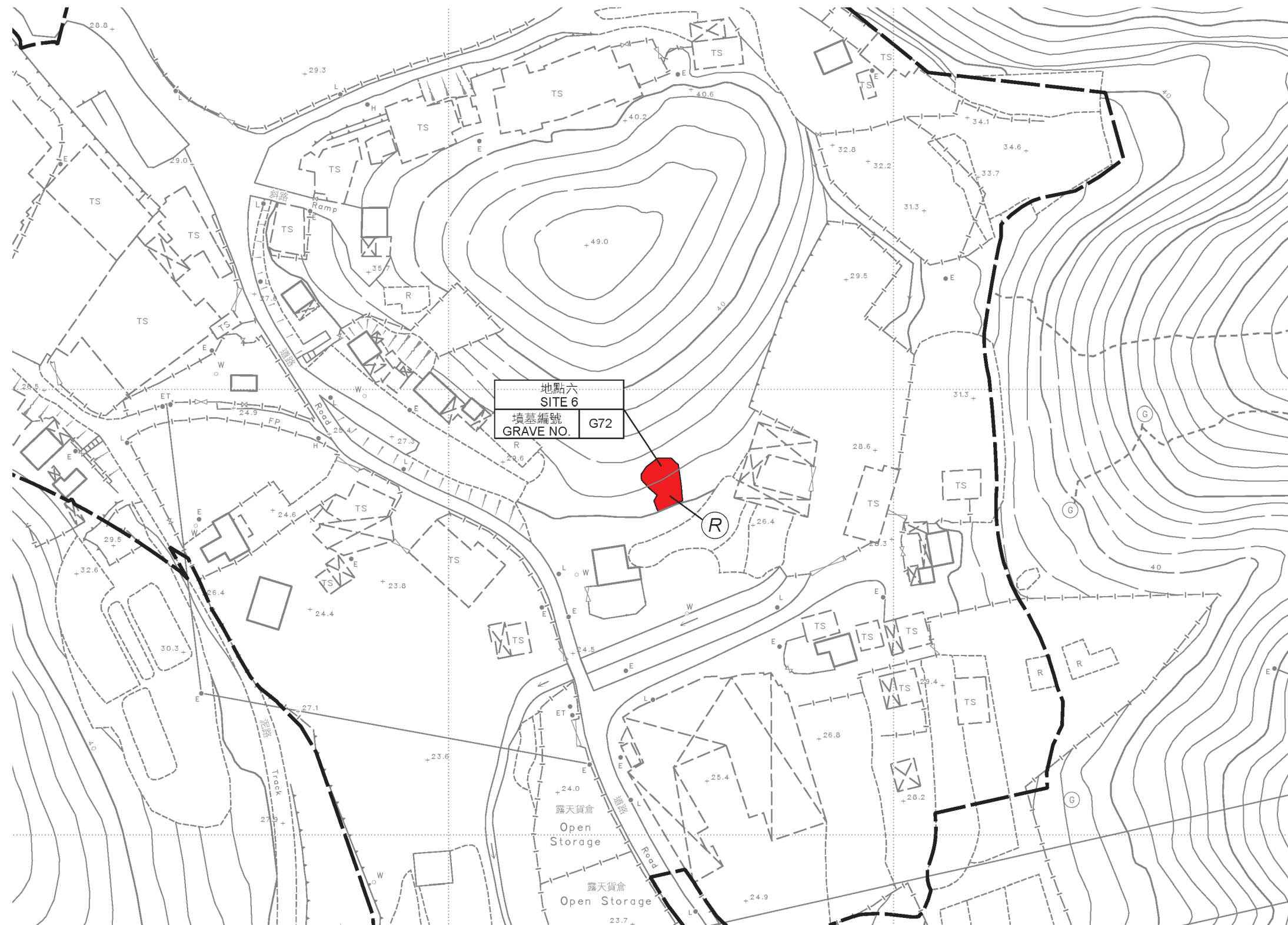

只作識別用  
FOR IDENTIFICATION PURPOSES ONLY

已簽署 Signed  
 (劉燕儀 Joanne LOU)  
 總產業測量師/新發展區 Chief Estate Surveyor / New Development Area  
 日期 Date 10/8/2023



地政總署 新發展區組  
 New Development Area Section  
 Lands Department

圖則由測繪處工程項目測量小組繪製  
 Plan Prepared by Projects Survey Unit, Survey and Mapping Office  
 © 香港特別行政區政府 版權所有 Copyright reserved - Hong Kong SAR Government

土地徵用圖則  
 土地徵用(管有業權)條例(第130章)  
 徵用土地以便進行  
 古洞北新發展區及粉嶺北新發展區發展計劃 — 餘下階段  
 LAND ACQUISITION PLAN  
 LAND ACQUISITION (POSSESSORY TITLE) ORDINANCE (CHAPTER 130)  
 ACQUISITION OF LAND FOR THE DEVELOPMENT OF  
 KWU TUNG NORTH NEW DEVELOPMENT AREA AND FANLING NORTH NEW DEVELOPMENT AREA - REMAINING PHASE

檔案編號 File No.	LD NDA/GRA/3/3/1
測量圖編號 Survey Sheet No.	2-SE-5A
參考圖編號 Ref. Plan No.	5191059-LRP-3000 to 3015, 60624717/G3B/FIGURE 2.1 to 2.13, 60629088/SK1371 to 1379, 5191059/GAZ/1000 to 1011 & 60624717/GAZ/1000 to 1009 (土木工程拓展署) (CEDD)
圖則編號 PLAN No.	DNM5342 (第四張 共十三張) (Sheet 4 of 13)