

插圖一 INSET 1



不依比例 NOT TO SCALE

圖例 LEGEND

- 限工區界線
LIMIT OF WORKS AREA
- 收地/清拆界線
RESUMPTION / CLEARANCE LIMIT
- 將予收回的土地
LAND TO BE RESUMED
- 地段界線
LOT BOUNDARY
- D.D. 文量分區
DEMARCATON DISTRICT
- RP 餘段
REMAINING PORTION
- S 分段
SECTION
- SS 小分段
SUBSECTION
- 文量分區界線
DEMARCATON DISTRICT BOUNDARY
- 分區界線
DISTRICT BOUNDARY
- 橙色
COLOURED ORANGE
- 紅色虛線
PEKED RED LINE

說明 NOTE:

有關收地日期表，請參閱圖則第一張
FOR RESUMPTION AREA SCHEDULE, PLEASE REFER TO SHEET 1

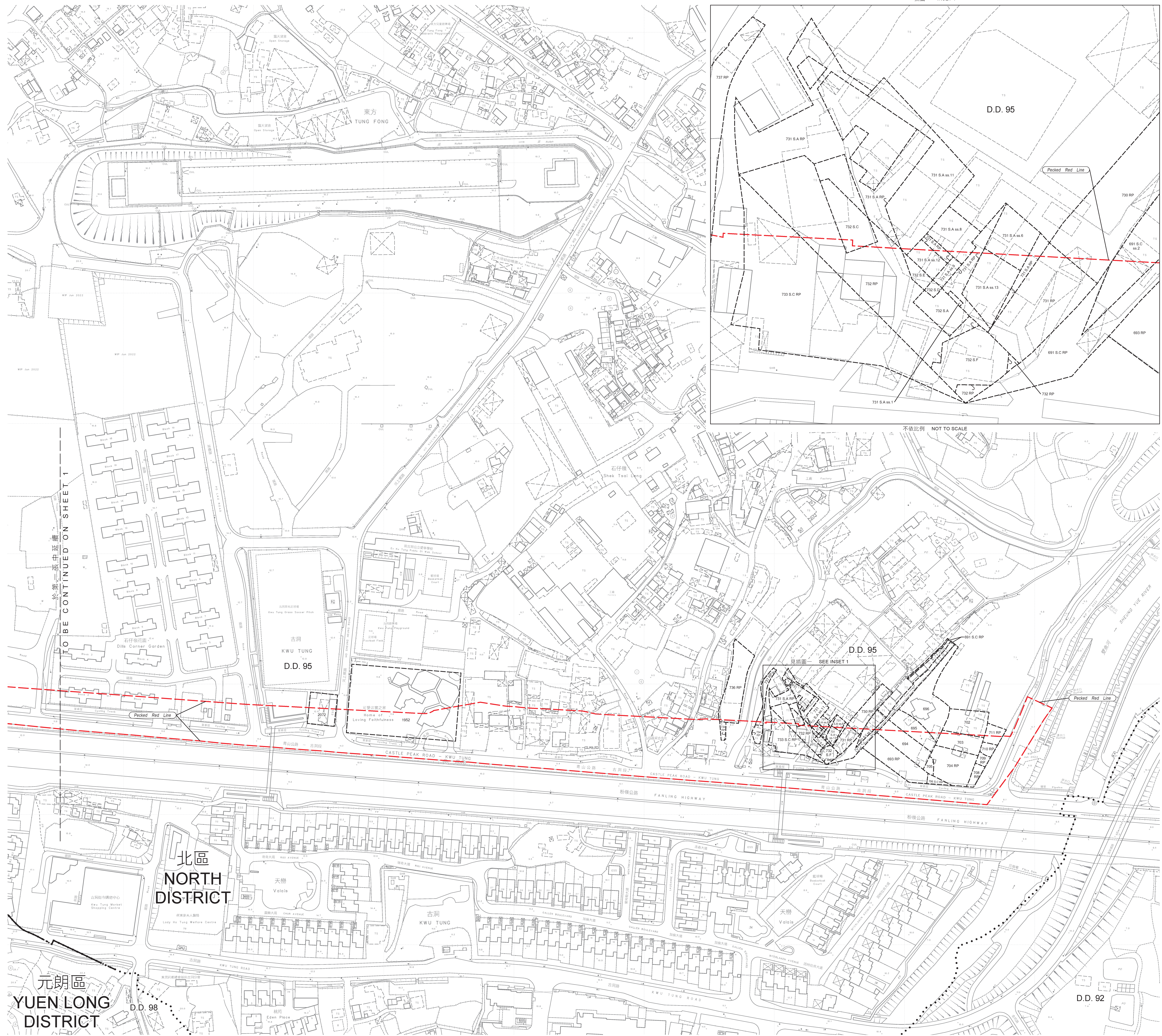

於第一張中延續

元朗區
YUEN LONG
DISTRICT

北區
NORTH
DISTRICT

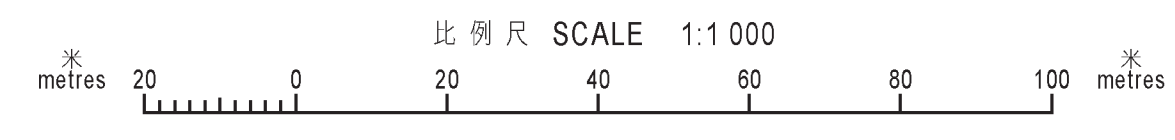

收地圖則
水污染管制 (排污設備) 規例 (第358章, 附屬法例 AL) 第26條引用
道路 (工程、使用及補償) 條例 (第370章)
工程計劃項目第7828CL號
古洞北新發展區及粉嶺北新發展區餘下地盤平整和基礎設施工程
粉嶺公路及青山公路 (古洞段)、大坑樓迴旋處及寶石湖路 (排污設備工程)
RESUMPTION PLAN

ROADS (WORKS, USE AND COMPENSATION) ORDINANCE (CHAPTER 370)
AS APPLIED BY SECTION 26 OF THE WATER POLLUTION CONTROL (SEWERAGE) REGULATION (CHAPTER 358, SUBSIDIARY LEGISLATION AL)
PWP ITEM NO. 7828CL
REMAINING PHASE OF SITE FORMATION AND ENGINEERING INFRASTRUCTURE WORKS AT KWU TUNG NORTH NEW DEVELOPMENT AREA AND FANLING NORTH NEW DEVELOPMENT AREA
FANLING HIGHWAY AND CASTLE PEAK ROAD (KWU TUNG SECTION), TAI TAU LENG ROUNDABOUT AND PO SHEK WU ROAD (SEWERAGE WORKS)

只作識別用
FOR IDENTIFICATION PURPOSES ONLY

已簽署 Signed
(劉嘉儀 Joanne LOU)
總地政專員/新發展區 Chief Estate Surveyor / New Development Area
日期 Date 9/9/2022

地政總署 新發展區
New Development Area Section
Landis Department
製圖由測量工程處測量小組製圖
Plan Prepared by Projects Survey Unit, Survey and Mapping Office
© 版權保留/保留所有權利。Copyright reserved. Hong Kong SAR Government.

| | |
|-----------------------------|--|
| 檔案編號 File No. | LD NDA/PLAN/10 & LD DSD/N 13/31/10 |
| 測量圖號 Survey Sheet No. | 2-SE-98 & 10A |
| 參考圖編號 Reference Plan No. | 60629088/GA2/2000, 2001, 2002, 2003, 2004, 2005 & 2006 (土木工程師簽署) (CEDD) |
| 圖則編號 PLAN No. | DNM5329 (第二或三張) (Sheet 2 of 3) |