

位置 LOCATION

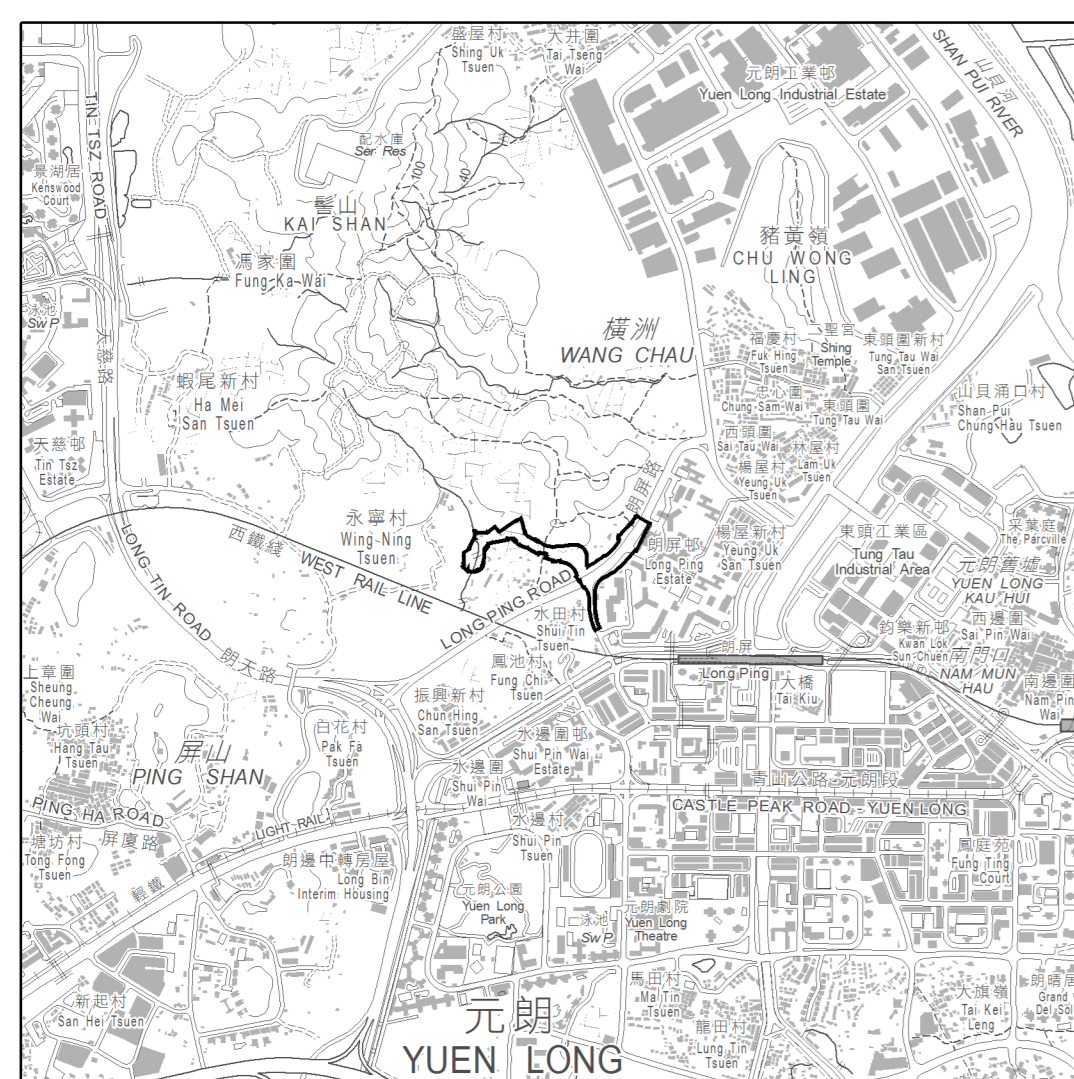

比例 SCALE 1:20 000

圖例 LEGEND

- 收地/清拆界限 RESUMPTION / CLEARANCE LIMIT
- 將予收回的農地 AGRICULTURAL LAND TO BE RESUMED
- D.D. 丈量份區 DEMARCATION DISTRICT
- G.L. 政府土地 GOVERNMENT LAND
- RP 餘段 REMAINING PORTION
- S. 分段 SECTION
- (P) 部分 PORTION
- 橙色斜線標記 Orange Stippled Black

將予收回土地的面積 Area to be resumed				
丈量份區編號 D.D. No.	地段編號 Lot No.	農地 Agricultural Land 平方米(約數) sq.metres (Approx.)	農地 Agricultural Land 平方呎(約數) sq.feet (Approx.)	
122	884	(P)	36.2	390
122	885	(P)	259.2	2790
122	886		930.8	10019
122	887 S.A	(P)	267.6	2880
122	887 S.B		185.4	1996
122	887 S.C		251.1	2703
122	1010		566.5	6098
122	1012		647.5	6970
122	1013	(P)	174.1	1874
122	1014		202.3	2178
122	1015	(P)	185.1	1992
122	1018	(P)	253.0	2723
122	1019		242.8	2614
122	1020		1295.0	13939
122	1021		728.5	7841
122	1023		323.8	3485
122	1024	(P)	67.3	724
122	1030		445.2	4792
122	1246 RP		258.65	2784
122	1247 RP	(P)	277.3	2985
122	1248	(P)	74.9	806
122	1249		202.3	2178
122	1250		40.5	436
122	1251		1375.9	14810
122	1252		526.1	5663
122	1253		161.8	1742
122	1255	(P)	191.6	2062
122	1257 RP	(P)	80.5	866
122	1258 RP	(P)	607.0	6534
總面積 TOTAL AREA			10857.95	116874

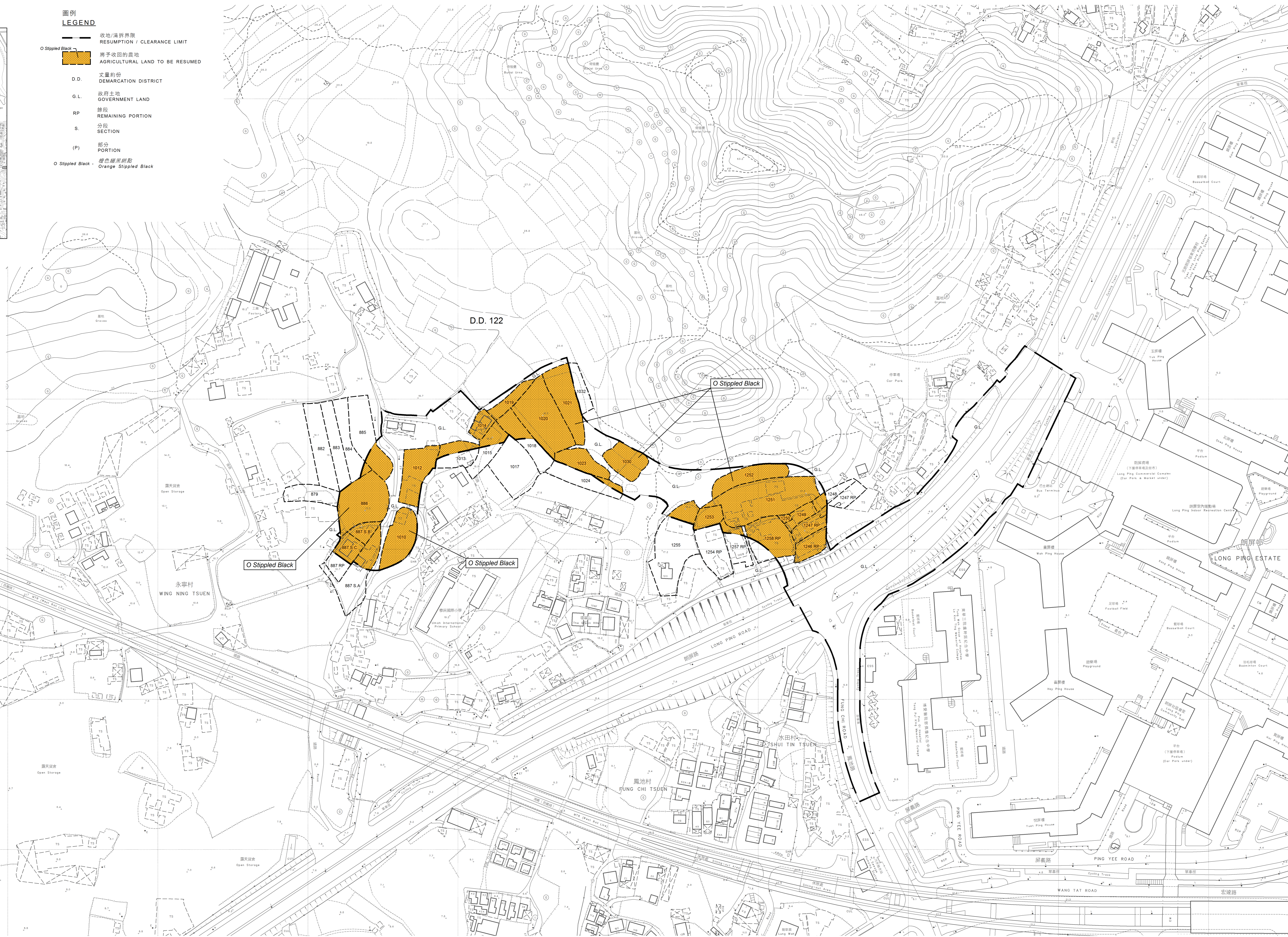

比例尺 SCALE 1:1000
metres 20 0 20 40 60 80 100 metres

只作識別用
FOR IDENTIFICATION PURPOSES ONLY

SIGNED
(趙莉莉 CHIU Lee-lee, Lily)
元朗地政專員 District Lands Officer, Yuen Long
日期 Date 12 OCT 2015

地政總署 元朗地政處
District Lands Office, Yuen Long
Lands Department
製圖及測量部
Plan Prepared by District Survey Office, Yuen Long
© 2015 地政總署 版權保留 - Copyright reserved - Hong Kong SAR Government

收地圖則
道路(工程、使用及補償)條例(第370章)
工務計劃項目第B780CL號
元朗橫洲發展計劃土地平整及基礎建設工程
道路工程
RESUMPTION PLAN
ROADS (WORKS, USE AND COMPENSATION) ORDINANCE (CHAPTER 370)
ROAD WORKS UNDER PWP ITEM No. B780CL
SITE FORMATION AND INFRASTRUCTURE WORKS FOR
DEVELOPMENT AT WANG CHAU, YUEN LONG

檔案編號
File No. DLOYL 6/YRN/2013C, DSO/YL/13/26/161 P.4
測量圖編號
Survey Sheet No. 6-NW-4C, 4D, 9A & 9B
工程圖編號
Engineering Drg. No. HPD/HWC/GZ001 (土木工程拓展署)
圖則編號
PLAN No. YLM8901 (CEDD)