位置 LOCATION

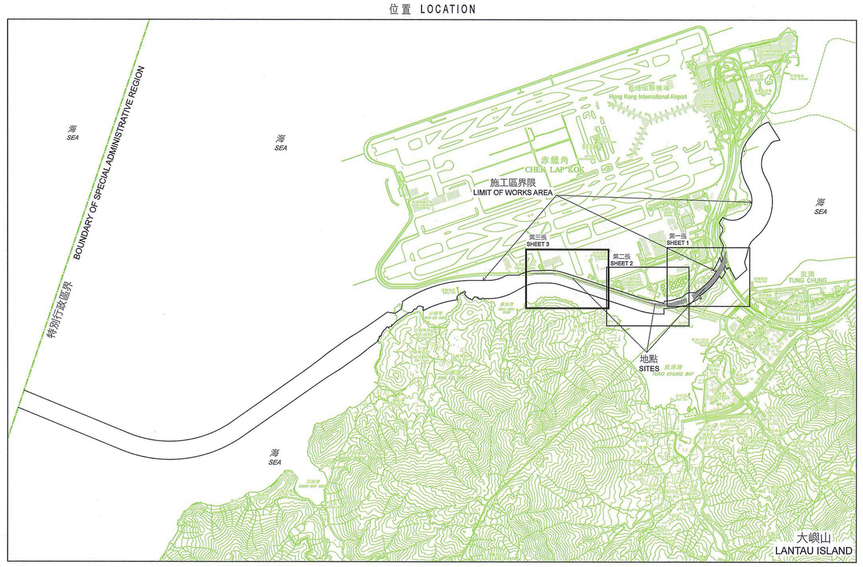

比例 SCALE 1:30000

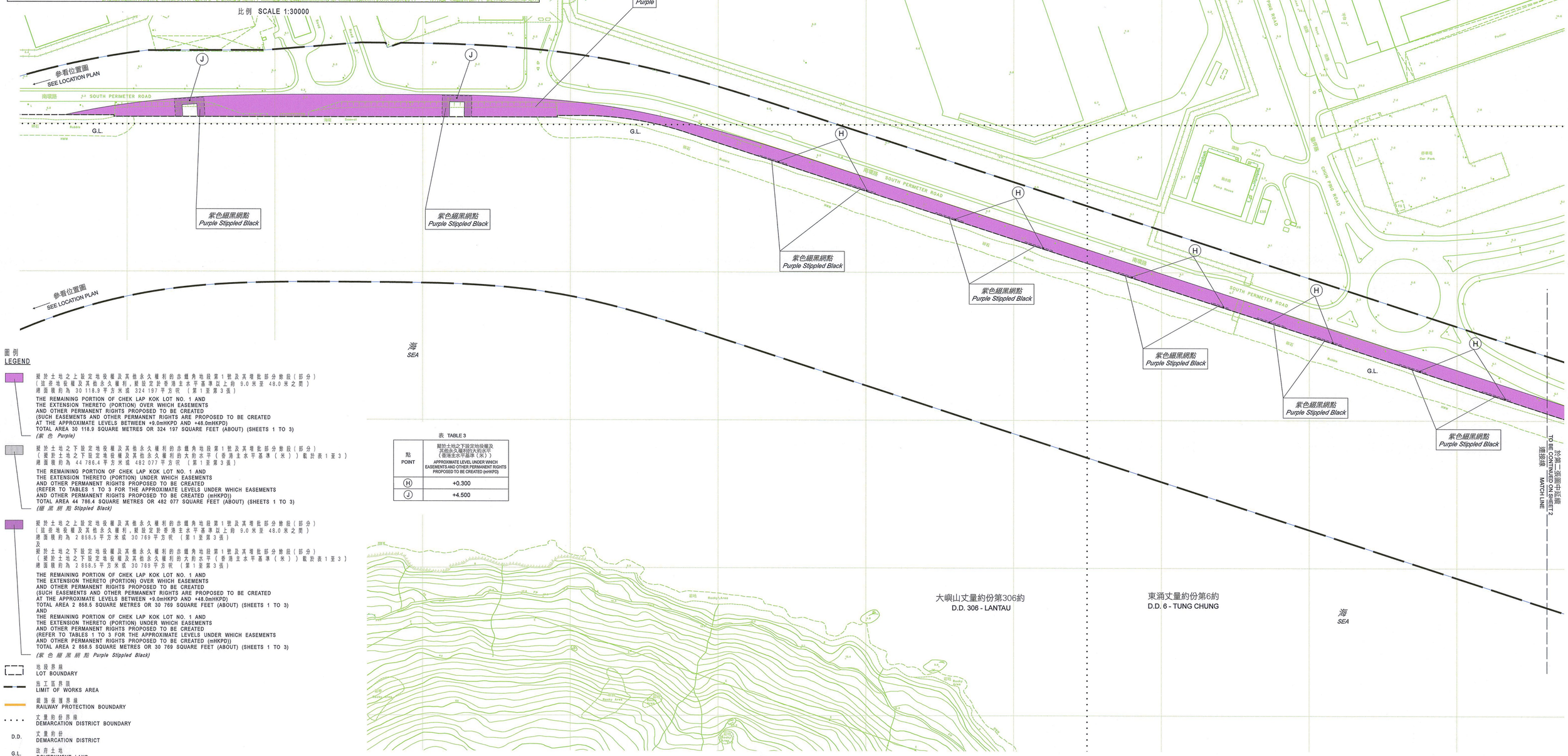

圖例
LEGEND

擬於土地之上設定地役權及其他永久權利的赤鱲角地段第1號及其增批部分餘段(部分)
(這些地役權及其他永久權利,擬設定於香港主水平基準以上約 9.0米至 48.0米之間)
總面積約為 30 118.9 平方米或 324 197 平方呎 (第1至第3張)

THE REMAINING PORTION OF CHEK LAP KOK LOT NO. 1 AND
THE EXTENSION THERETO (PORTION) OVER WHICH EASEMENTS
AND OTHER PERMANENT RIGHTS PROPOSED TO BE CREATED
(SUCH EASEMENTS AND OTHER PERMANENT RIGHTS ARE PROPOSED TO BE CREATED
AT THE APPROXIMATE LEVELS BETWEEN +9.0mHKPD AND +48.0mHKPD)
TOTAL AREA 30 118.9 SQUARE METRES OR 324 197 SQUARE FEET (ABOUT) (SHEETS 1 TO 3)
(紫 色 Purple)

擬於土地之下設定地役權及其他永久權利的赤鱲角地段第1號及其增批部分餘段(部分)
(擬於土地之下設定地役權及其他永久權利的大約水平(香港主水平基準(米))載於表1至3)
總面積約為 44 786.4 平方米或 482 077 平方呎 (第1至第3張)

THE REMAINING PORTION OF CHEK LAP KOK LOT NO. 1 AND
THE EXTENSION THERETO (PORTION) UNDER WHICH EASEMENTS
AND OTHER PERMANENT RIGHTS PROPOSED TO BE CREATED
(REFER TO TABLES 1 TO 3 FOR THE APPROXIMATE LEVELS UNDER WHICH EASEMENTS
AND OTHER PERMANENT RIGHTS PROPOSED TO BE CREATED (mHKPD))
TOTAL AREA 44 786.4 SQUARE METRES OR 482 077 SQUARE FEET (ABOUT) (SHEETS 1 TO 3)
(紫 黑 網 點 Stippled Black)

擬於土地之上設定地役權及其他永久權利的赤鱲角地段第1號及其增批部分餘段(部分)
(這些地役權及其他永久權利,擬設定於香港主水平基準以上約 9.0米至 48.0米之間)
總面積約為 2 858.5 平方米或 30 769 平方呎 (第1至第3張)
及
擬於土地之下設定地役權及其他永久權利的赤鱲角地段第1號及其增批部分餘段(部分)
(擬於土地之下設定地役權及其他永久權利的大約水平(香港主水平基準(米))載於表1至3)
總面積約為 2 858.5 平方米或 30 769 平方呎 (第1至第3張)

THE REMAINING PORTION OF CHEK LAP KOK LOT NO. 1 AND
THE EXTENSION THERETO (PORTION) OVER WHICH EASEMENTS
AND OTHER PERMANENT RIGHTS PROPOSED TO BE CREATED
(SUCH EASEMENTS AND OTHER PERMANENT RIGHTS ARE PROPOSED TO BE CREATED
AT THE APPROXIMATE LEVELS BETWEEN +9.0mHKPD AND +48.0mHKPD)
TOTAL AREA 2 858.5 SQUARE METRES OR 30 769 SQUARE FEET (ABOUT) (SHEETS 1 TO 3)
AND
THE REMAINING PORTION OF CHEK LAP KOK LOT NO. 1 AND
THE EXTENSION THERETO (PORTION) UNDER WHICH EASEMENTS
AND OTHER PERMANENT RIGHTS PROPOSED TO BE CREATED
(REFER TO TABLES 1 TO 3 FOR THE APPROXIMATE LEVELS UNDER WHICH EASEMENTS
AND OTHER PERMANENT RIGHTS PROPOSED TO BE CREATED (mHKPD))
TOTAL AREA 2 858.5 SQUARE METRES OR 30 769 SQUARE FEET (ABOUT) (SHEETS 1 TO 3)
(紫 色 黑 網 點 Purple Stippled Black)

地段界線
LOT BOUNDARY

施工區界限
LIMIT OF WORKS AREA

鐵路保護界線
RAILWAY PROTECTION BOUNDARY

丈量約份界線
DEMARCATION DISTRICT BOUNDARY

D.D. 丈量約份
DEMARCATION DISTRICT

G.L. 政府土地
GOVERNMENT LAND

HKPD 香港主水平基準
HONG KONG PRINCIPAL DATUM

表 TABLE 3

點 POINT	擬於土地之下設定地役權及其他永久權利的大約水平(香港主水平基準(米)) APPROXIMATE LEVEL UNDER WHICH EASEMENTS AND OTHER PERMANENT RIGHTS PROPOSED TO BE CREATED (mHKPD)
(H)	+0.300
(J)	+4.500

比例尺 SCALE 1:1 000

米 metres 20 0 20 40 60 80 100 米 metres

只作識別用
FOR IDENTIFICATION PURPOSES ONLY

SIGNED
(曾偉謀 Peter TSANG)
總產業測量師/土地徵用 Chief Estate Surveyor/Acquisition
日期 Date 28 / 10 / 2011

地政總署 土地徵用組
Acquisition Section
Lands Department
圖則由屬各測量處繪製
Plan Prepared by District Survey Office, Islands

© 香港特別行政區政府 — 版權所有 Copyright reserved - Hong Kong SAR Government

設定地役權及其他永久權利圖則
道路(工程、使用及補償)條例(第370章)
工務計劃項目第844TH號 港珠澳大橋香港接線

PLAN FOR CREATION OF EASEMENTS AND OTHER PERMANENT RIGHTS
ROADS (WORKS, USE AND COMPENSATION) ORDINANCE (CHAPTER 370)
PWP ITEM No. 844TH HONG KONG - ZHUHAI - MACAO BRIDGE HONG KONG LINK ROAD

檔案編號 File No. MHP 69/HZM/10 Pt.IV & DSO/IS 13/16/1 Pt.8
測量圖編號 Survey Sheet No. 9-SE-2A, 2C & 2D
發展藍圖編號 Layout Plan No. ------
參考圖編號 Reference Plan No. 214487/LR/111(A) - 112(A) (HyD)
圖則編號 PLAN No. ISM1742a (合共三張的第三張) (SHEET 3 OF 3)

日期 Date : 6/10/2011