

位置 LOCATION

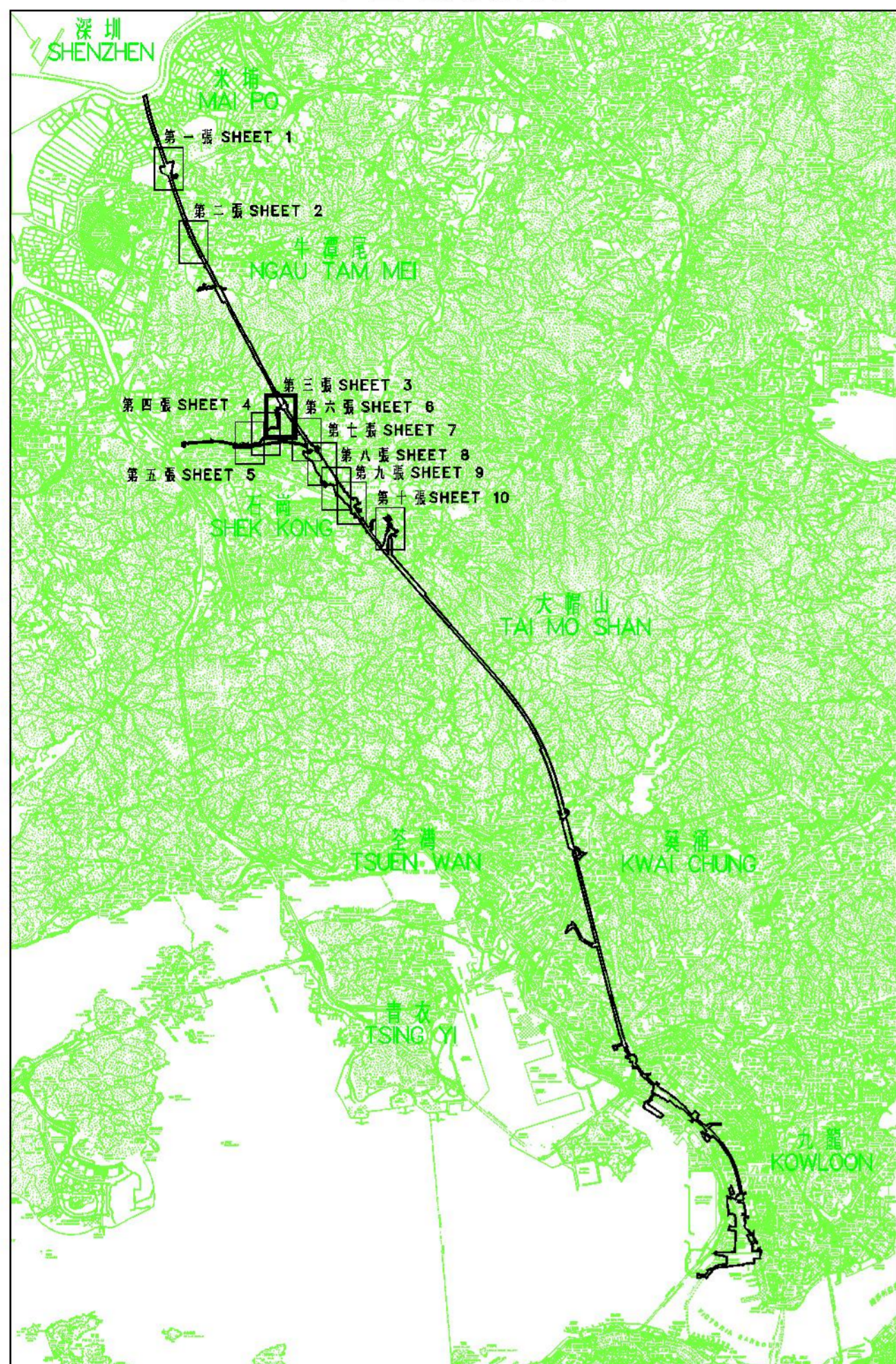

比例 SCALE 1:100 000

- 圖例 LEGEND**
- 方案界線
BOUNDARY OF THE SCHEME
 - Stippled Block
預予收回的農地
AGRICULTURAL LAND TO BE RESUMED
 - D.D.
丈量約份
DEMARCATION DISTRICT
 - G.L.
政府土地
GOVERNMENT LAND
 - RP
餘留
REMAINING PORTION
 - S.
分區
SECTION
 - 界線
LOT BOUNDARY
 -
丈量約份界線
DEMARCATION DISTRICT BOUNDARY
- Stippled Block - Orange Stippled Block

註明 NOTE:
有關收地面積請參閱第十一張圖
FOR RESUMPTION AREA SCHEDULE, PLEASE REFER TO SHEET 11

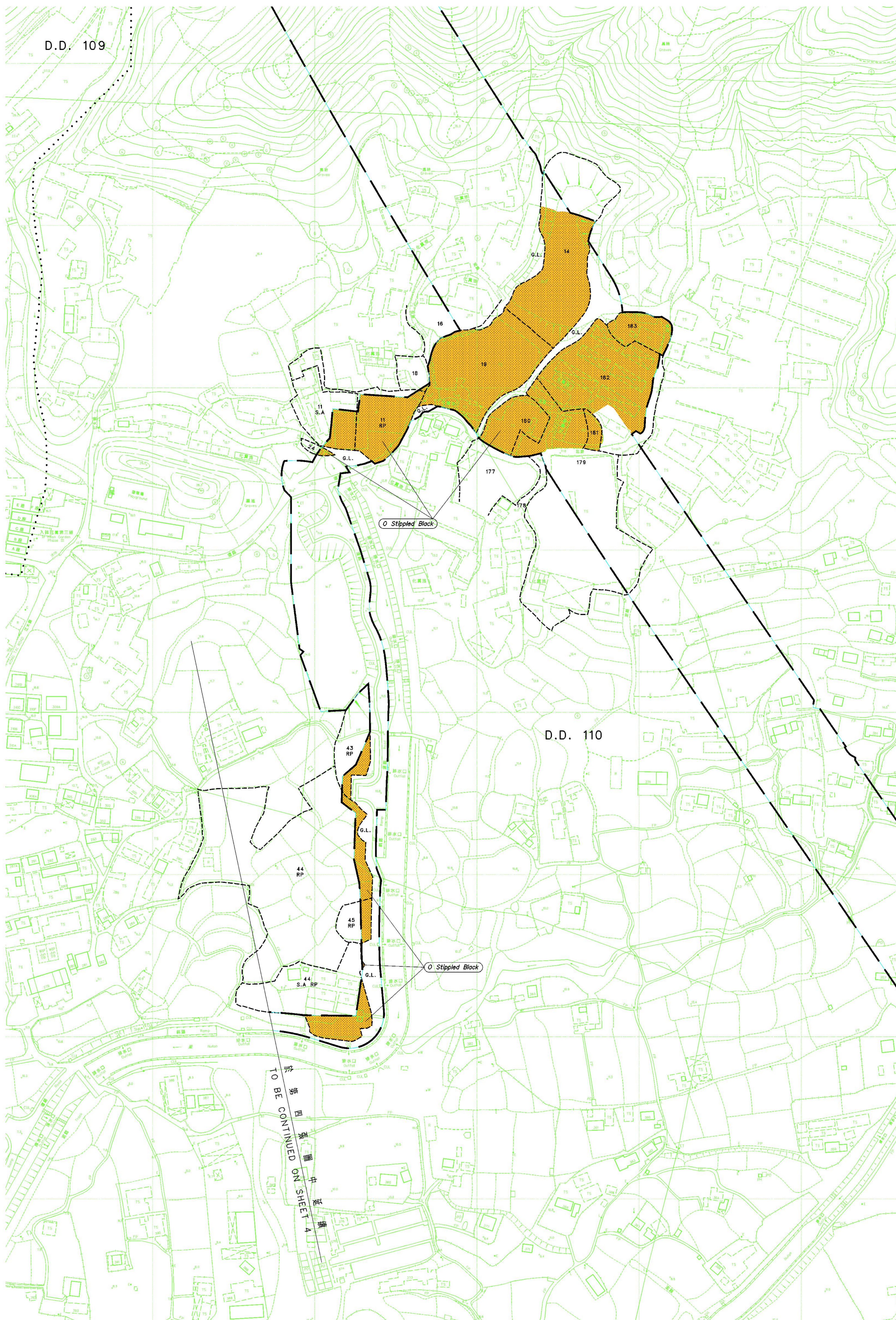

比例尺 Scale 1:1000
METRES 20 0 20 40 60 80 100 METRES

只作識別用
FOR IDENTIFICATION PURPOSES ONLY

SIGNED
(馬景芳 MA King-fong)
總地政測量師 / 鐵路發展
Chief Estate Surveyor / Railway Development
日期 Date 27 JAN 2010

地政總署 鐵路發展組
Railway Development Section
Land Department
此圖由鐵路發展測量小組繪製
Plan prepared by Railway Development Survey Unit

鐵路條例 (第 519 章)
廣深港高速鐵路香港段
收回土地圖則
RAILWAYS ORDINANCE (CHAPTER 519)
HONG KONG SECTION OF GUANGZHOU-SHENZHEN HONG KONG EXPRESS RAIL LINK
LAND RESUMPTION PLAN

檔案編號
File No. RD/XRL/PLAN/2
測量圖編號
Survey Sheet No. 6-NE-8A & 8B
參考圖編號
Reference Plan No. XRL-L04 (Rev.1) (繪設軍)
(HyD)
圖則編號
PLAN No. RDM1000 (第三張 共十一張)
(SHEET 3 OF 11)
日期 Date: 01/12/2009