



**Lands Department
And
Buildings Department**

GBP BIM Checking Tool Installation Manual for

**PROVISION OF SERVICES FOR THE IMPLEMENTATION OF TOOLS FOR FACILITATING
AUTOMATED CHECKING PROCESS ON ELECTRONIC BUILDING PLANS TO THE LANDS
DEPARTMENT AND BUILDINGS DEPARTMENT**

Version : 1.0

Date : 28-MAR-2024

© The Government of the Hong Kong Special Administrative Region

The contents of this document remain the property of and may not be reproduced in whole or in part without the express permission of the Government of the HKSAR

Table of Contents

1	System Requirement.....	1
2	Setting Up	1
3	Uninstall	7

1 System Requirement

1.1 Checking before installation

Version of Revit and Checking Tool must be the same. For example, if Revit is in 2023 version, GBP BIM Checking Tool should also be under 2023 version.

Microsoft Excel is required to run the tool.

ALWAYS ensure your window is set to automatic update, otherwise the plugin may not be able to function properly.

2 Setting Up

2.1 Installation

Run GBPBIMCheckingTools@Revit2023 setup.exe

Copy AreaToolSetup.exe to your computer. Select the file, right click and select “Run as administrator”.

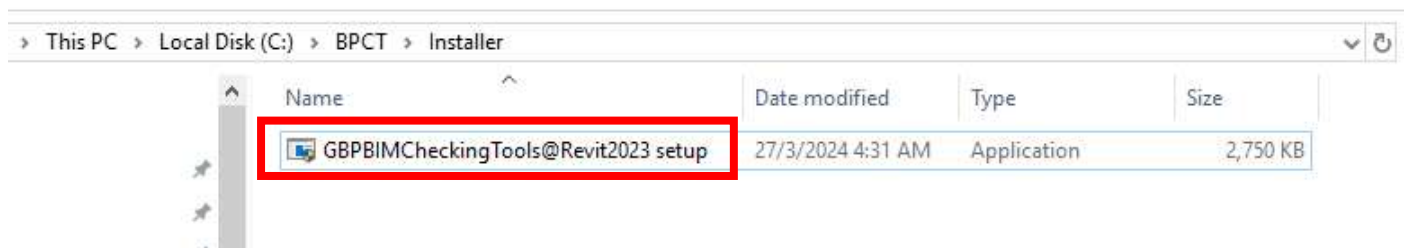

GBP BIM Checking Tool Installation Manual

Click 'Next'

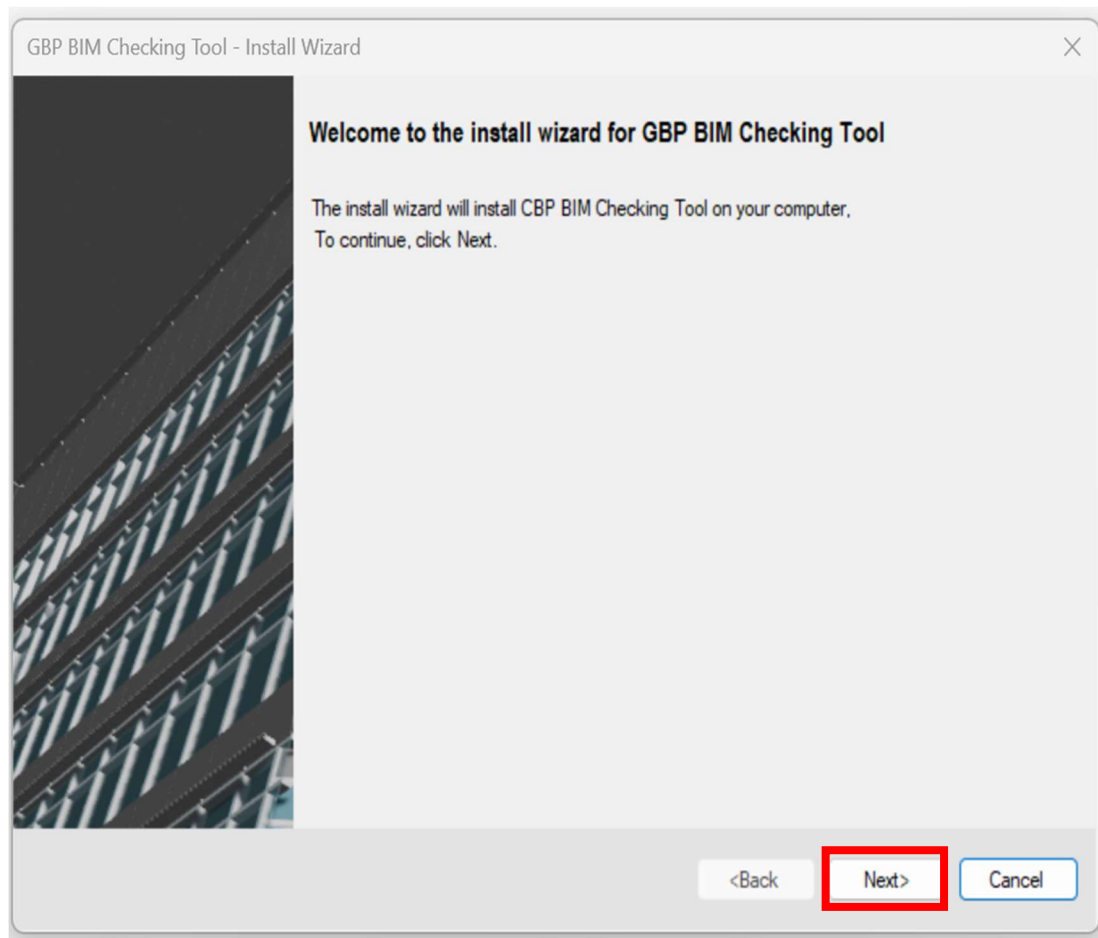

GBP BIM Checking Tool Installation Manual

Click 'I accept the terms in the license agreement' first, and then click 'Next'

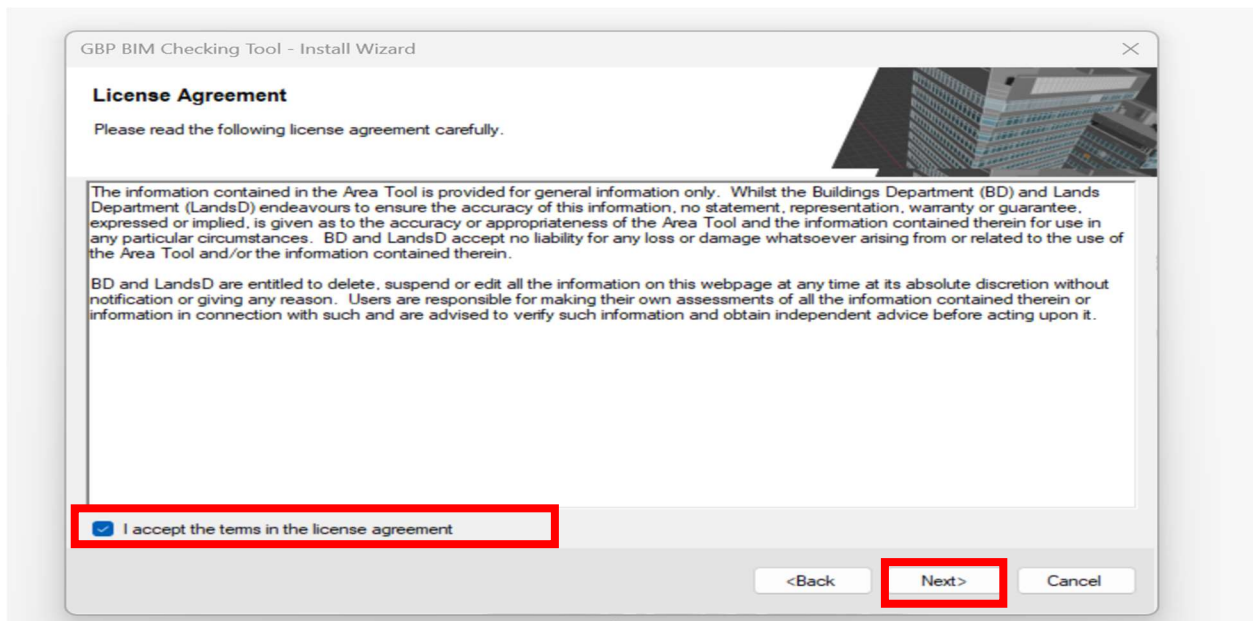

GBP BIM Checking Tool Installation Manual

Installation Detail

- i) Select installation folder
- ii) Select version for installation
- iii) Click “Next”

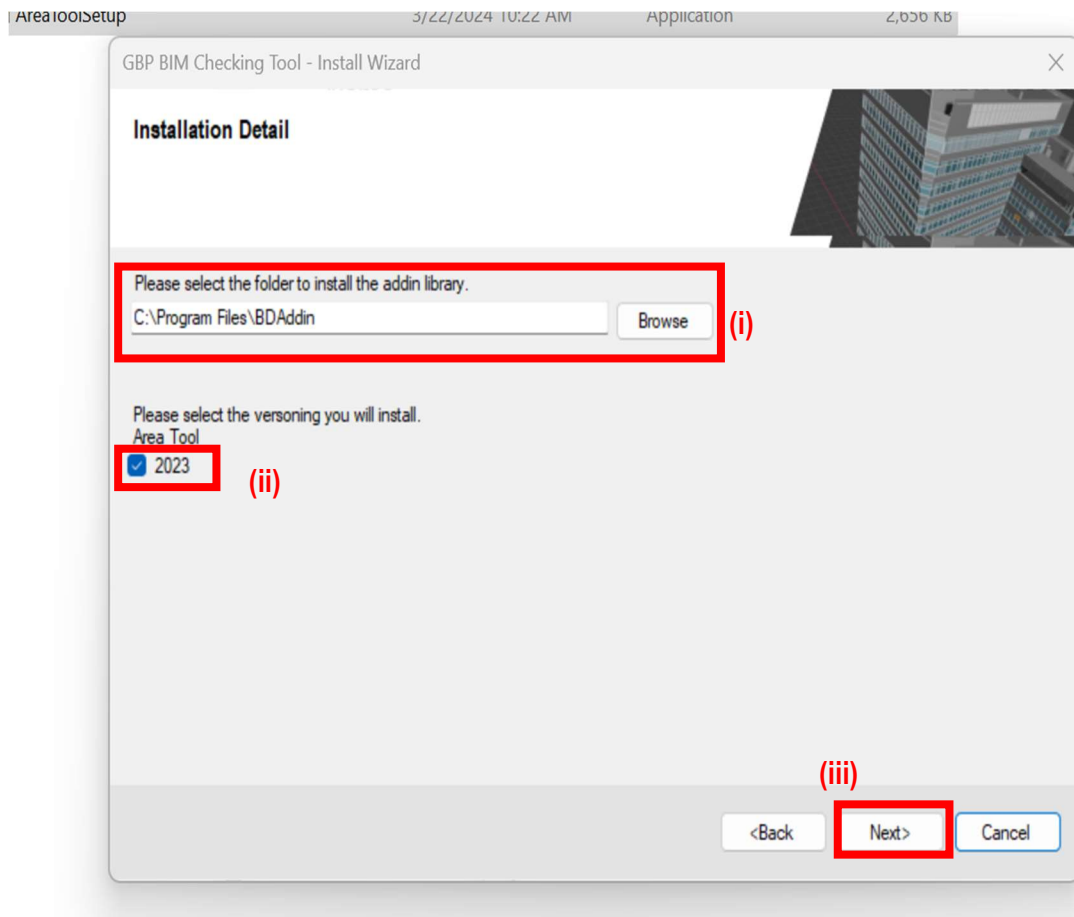

GBP BIM Checking Tool Installation Manual

Click “Install”

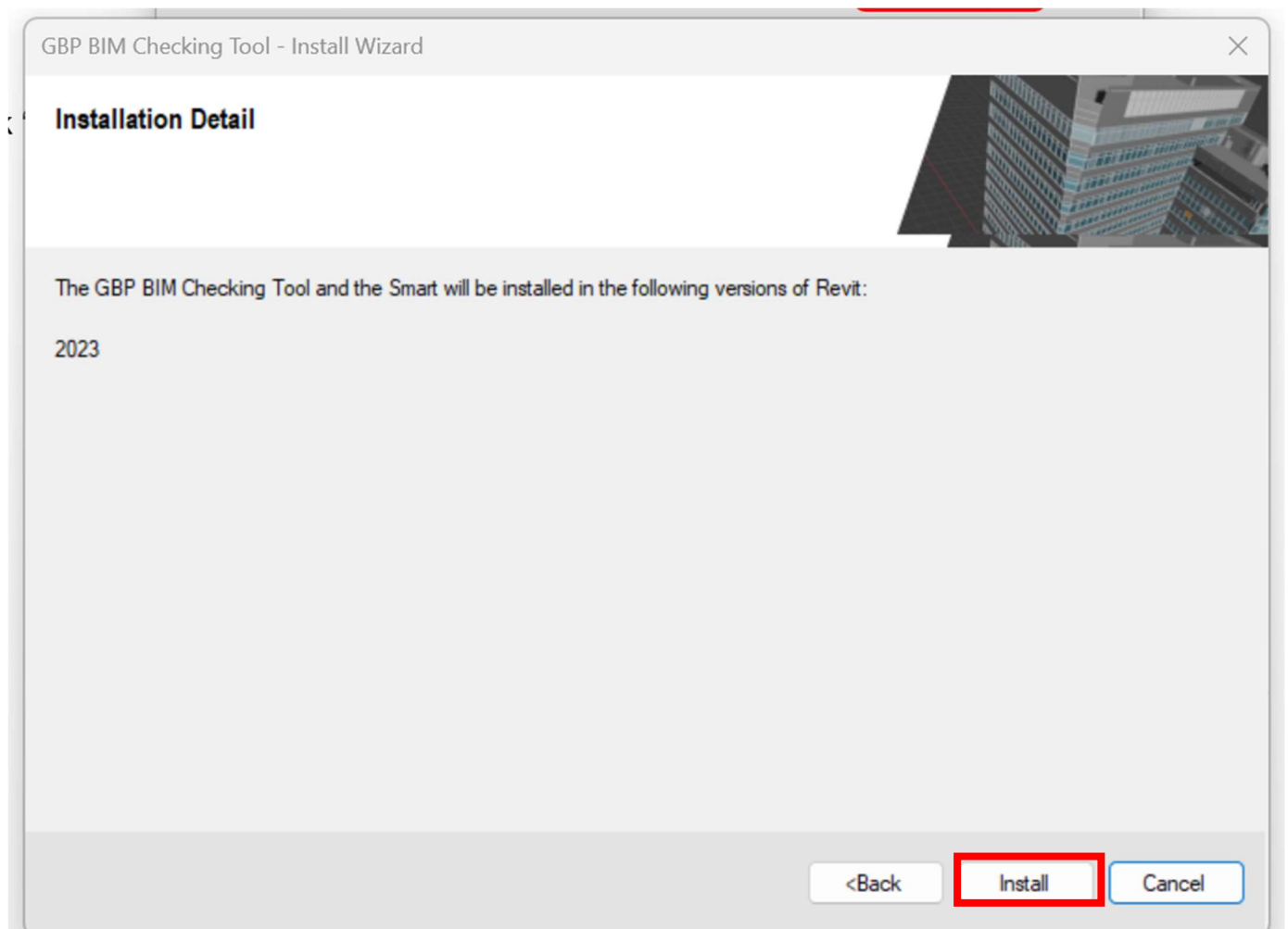

GBP BIM Checking Tool Installation Manual

Click “Done” to finish Installation

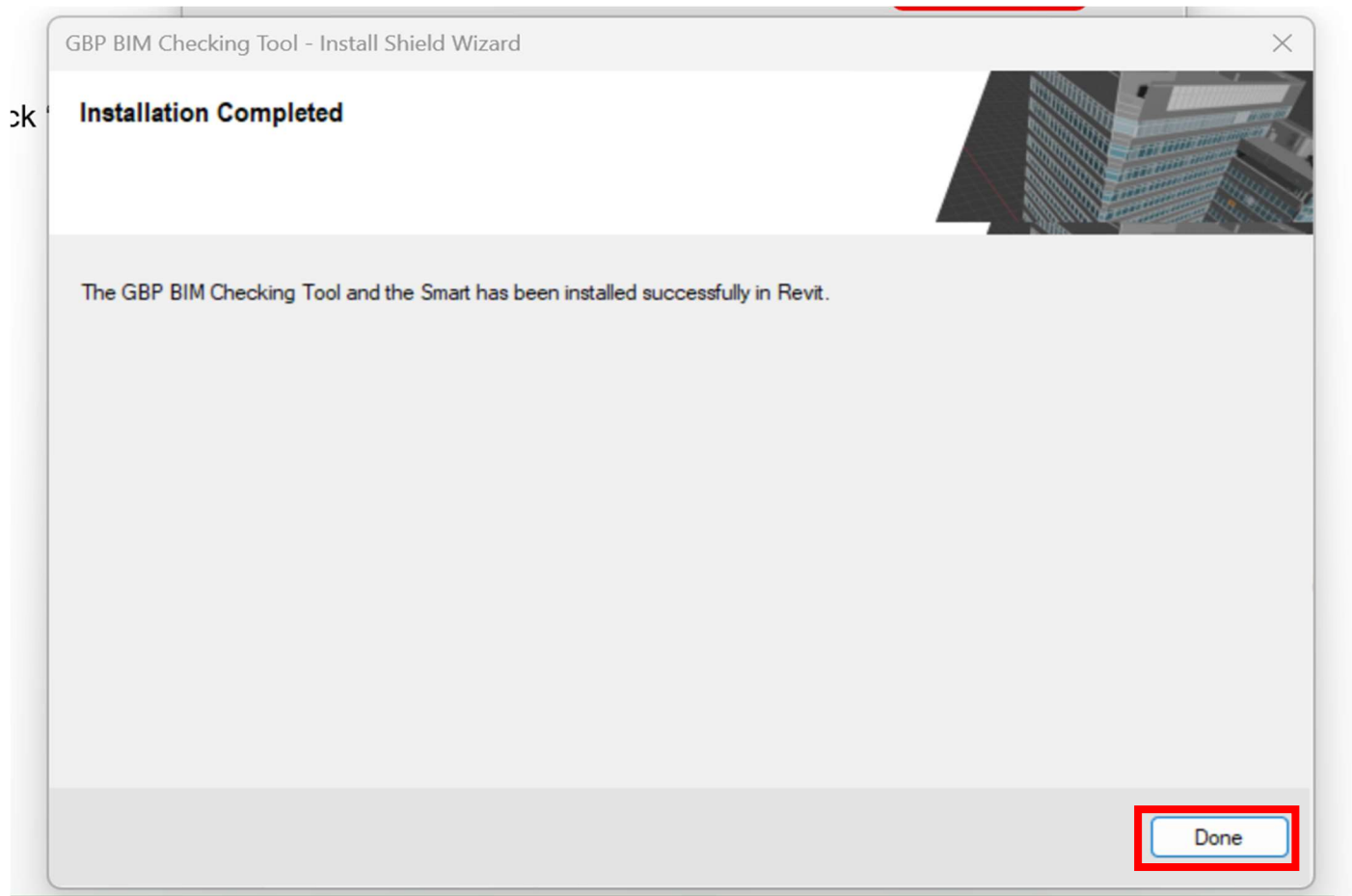

Open Revit and select “Always Load” for functions from installed folder.

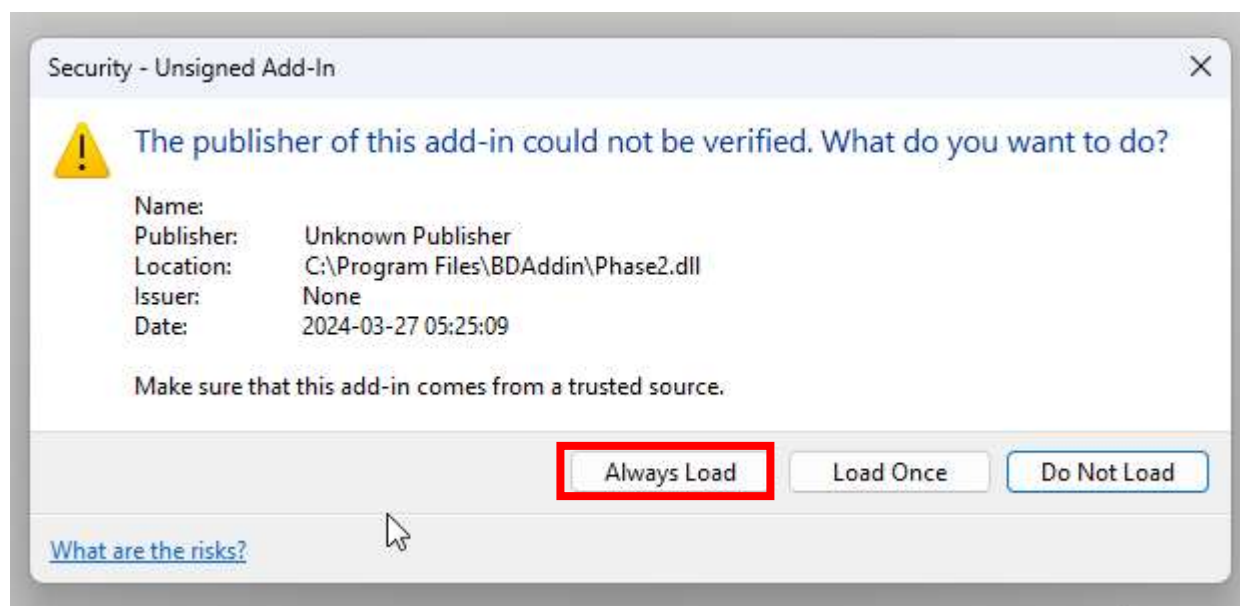

GBP BIM Checking Tool Installation Manual

3 Uninstall

The current version does not support uninstallation. If you want to uninstall the tool, follow the below steps:

Delete files GBPBIMCheckingTool1.addin. For Windows XP, the file is located under C:\Documents and Settings\All Users\Application Data\Autodesk\Revit\Addins\release year\. For Windows Vista Windows 7 or later, the file is located under C:\ProgramData\Autodesk\Revit\Addins\release year.

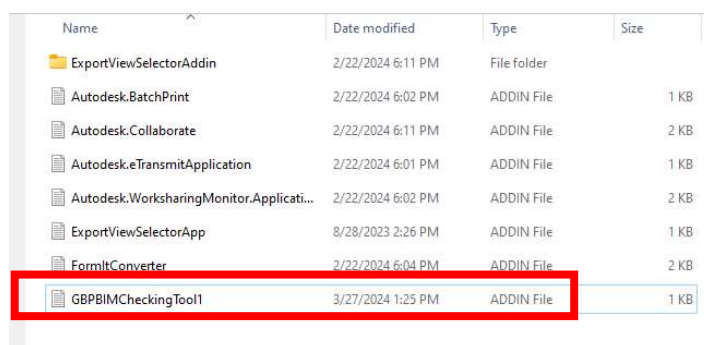

Name	Date modified	Type	Size
ExportViewSelectorAddin	2/22/2024 6:11 PM	File folder	
Autodesk.BatchPrint	2/22/2024 6:02 PM	ADDIN File	1 KB
Autodesk.Collaborate	2/22/2024 6:11 PM	ADDIN File	2 KB
Autodesk.eTransmitApplication	2/22/2024 6:01 PM	ADDIN File	1 KB
Autodesk.WorksharingMonitor.Applicati...	2/22/2024 6:02 PM	ADDIN File	2 KB
ExportViewSelectorApp	8/28/2023 2:26 PM	ADDIN File	1 KB
FormItConverter	2/22/2024 6:04 PM	ADDIN File	2 KB
GBPBIMCheckingTool1	3/27/2024 1:25 PM	ADDIN File	1 KB

Delete installation folder with default path at C:\Program Files\BDAddin.

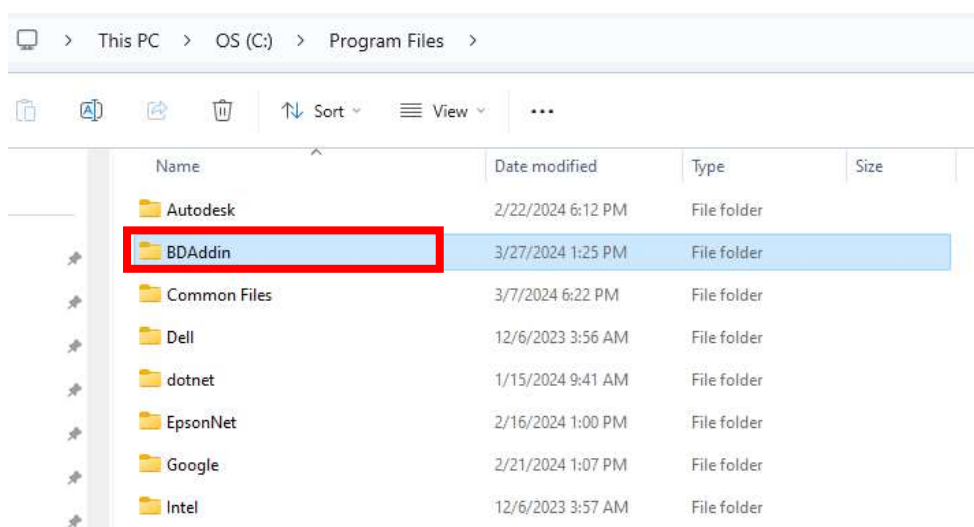

Name	Date modified	Type	Size
Autodesk	2/22/2024 6:12 PM	File folder	
BDAddin	3/27/2024 1:25 PM	File folder	
Common Files	3/7/2024 6:22 PM	File folder	
Dell	12/6/2023 3:56 AM	File folder	
dotnet	1/15/2024 9:41 AM	File folder	
EpsonNet	2/16/2024 1:00 PM	File folder	
Google	2/21/2024 1:07 PM	File folder	
Intel	12/6/2023 3:57 AM	File folder	