

- 圖例**  
**LEGEND**
-  收地/清拆界限  
RESUMPTION / CLEARANCE LIMIT
  -  預予收回的土地  
LAND TO BE RESUMED
  -  地段界線  
LOT BOUNDARY
  - D.D. 丈量區份  
DEMARICATION DISTRICT
  - RP 餘地  
REMAINING PORTION
  - S. 分段  
SECTION
  - SS 小分段  
SUBSECTION
  - ..... 丈量區界線  
DEMARICATION DISTRICT BOUNDARY
  - ◎ 橙色  
COLOURED ORANGE

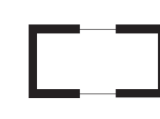
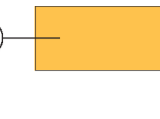
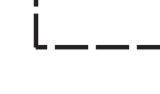
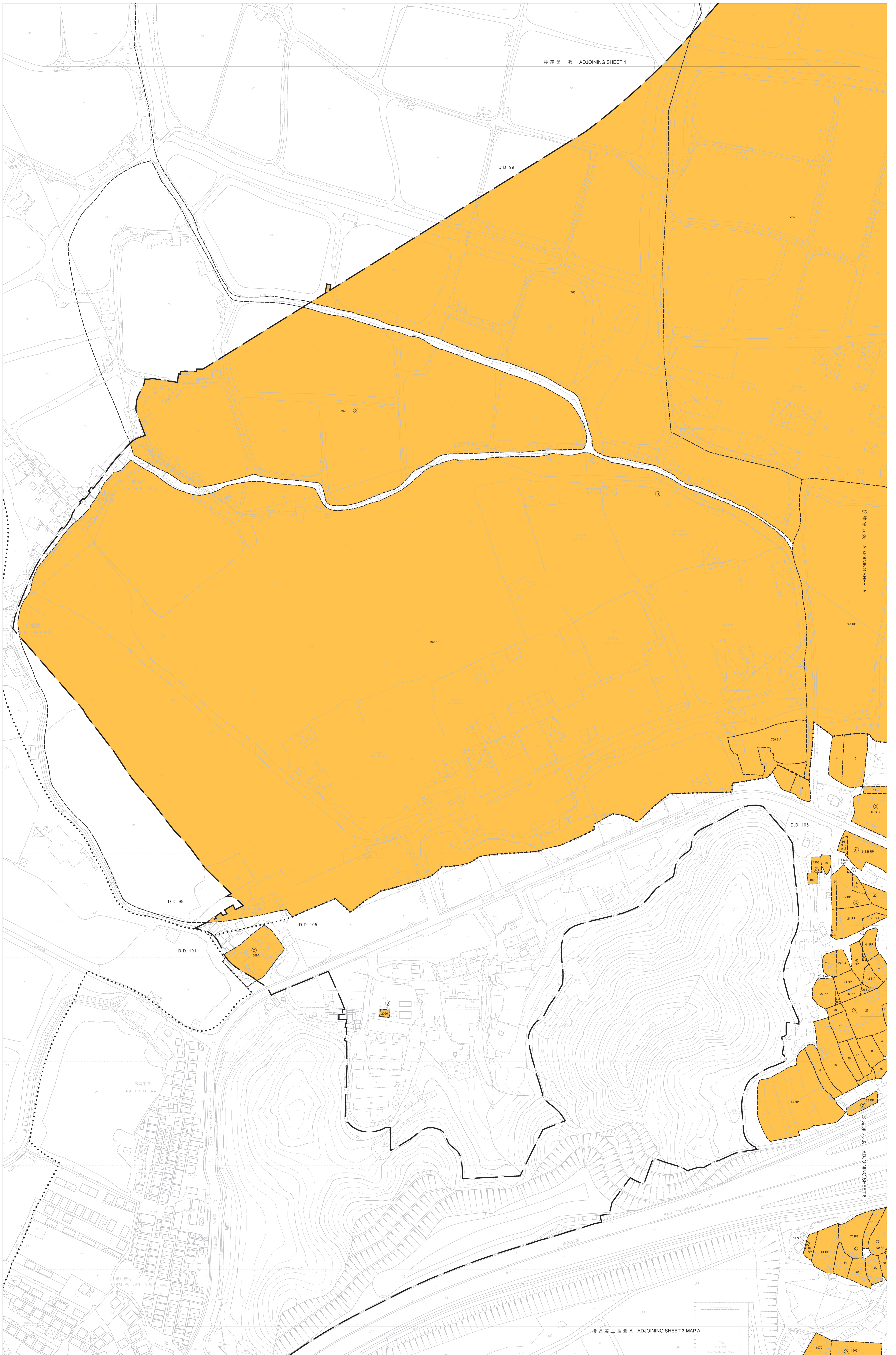

NOTE:  
有關收地地段表，請參閱第十及第十一張  
FOR RESUMPTION AREA SCHEDULE, PLEASE REFER TO SHEET 10 AND SHEET 11

比例尺 SCALE 1:1 000  
metres 20 0 20 40 60 80 100 metres

只作識別用 FOR IDENTIFICATION PURPOSES ONLY

已簽署 Signed  
-----  
(陳建通 Tommy CHEN)  
總測量師/土地測量 Chief Estate Surveyor / Acquisition  
日期 Date 19/02/2024

地政總署 土地測量部  
Acquisition Section  
Lands Department  
測量師/土地測量師  
Prepared by District Survey Office, Yuen Long

收地圖則  
收回土地條例 (第124章)  
收回土地以便在元朗進行新田科技城發展計劃 (第一期)  
RESUMPTION PLAN  
LANDS RESUMPTION ORDINANCE (CHAPTER 124)  
RESUMPTION OF LAND FOR THE DEVELOPMENT OF SAN TIN TECHNOPOLE (PHASE 1) AT YUEN LONG

檔案編號 File No. LD YLPTTW/YRN/22/2019B, LD DSO/YL/13/123/1  
測量圖編號 Survey Sheet No. 2-SE-7A, 7B, 7C, 7D, 12A & 12B  
參考圖編號 Reference Plan No. 60670882/A9/700-729 (土木工程師簽署 CEDD)  
圖則編號 PLAN No. YLM11164 (第二張 共十一張 SHEET 2 OF 11)