

比例尺 SCALE 1:20 000

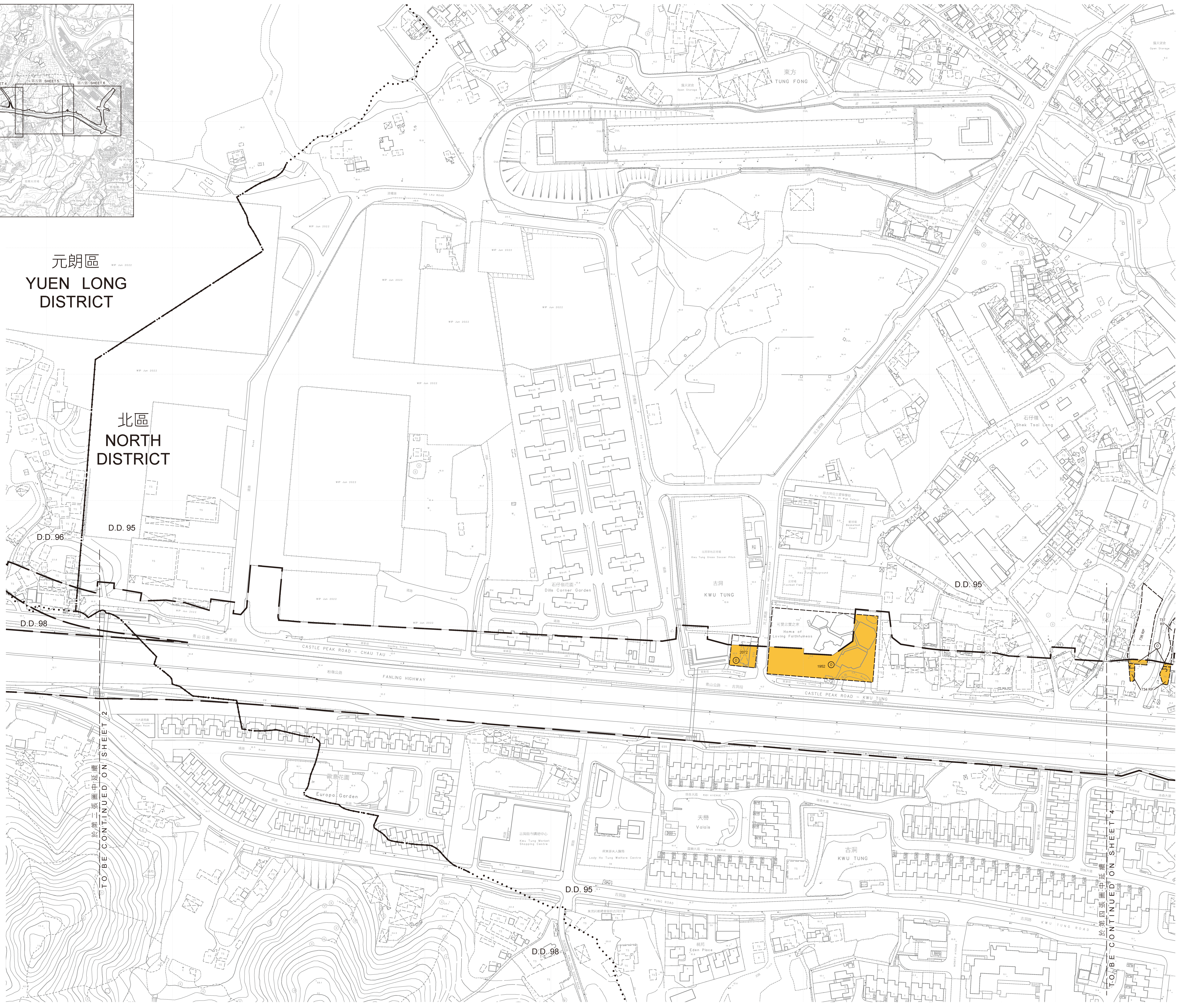

元朗區
YUEN LONG
DISTRICT

北區
NORTH
DISTRICT

- 圖例**
LEGEND
- 收地/遷拆界限
RESUMPTION / CLEARANCE LIMIT
 - 將予收回的土地
LAND TO BE RESUMED
 - 地段界線
LOT BOUNDARY
 - D.D.** 丈量約份
DEMARCATON DISTRICT
 - RP** 餘地
REMAINING PORTION
 - S** 分段
SECTION
 - SS** 小分段
SUBSECTION
 - SSL** 上水地段
SHEUNG SHUI LOT
 - 丈量約份界線
DEMARCATON DISTRICT BOUNDARY
 - 分區界線
DISTRICT BOUNDARY
 - 橙色
COLOURED ORANGE

說明
NOTE:
有關收地面積表，請參閱圖則第一張
FOR RESUMPTION AREA SCHEDULES, PLEASE REFER TO SHEET 1

比例尺 SCALE 1:1 000
metres 20 0 20 40 60 80 100 metres

----- 已簽署 Signed -----
(蘇嘉蓮) JOANNE LOU
總地政測量師/新發展區 Chief Estate Surveyor / New Development Area
日期 Date 9/9/2022

地政總署 新發展區
Lands Department
新發展區工程及測量組
Plan Prepared by Projects Survey Unit, Survey and Mapping Office
© 香港特別行政區政府 Copyright reserved - Hong Kong SAR Government

收地圖則
道路(工程、使用及補償)條例(第370章)
工務計劃項目第7828CL號
古洞北新發展區及粉嶺北新發展區餘地平整和基礎設施工程
粉嶺公路及青山公路(古洞段)、大頭嶺迴旋處及寶石湖路(道路工程)
RESUMPTION PLAN
ROADS (WORKS, USE AND COMPENSATION) ORDINANCE (CHAPTER 370)
PWP ITEM NO. 7828CL
REMAINING PHASE OF SITE FORMATION AND ENGINEERING INFRASTRUCTURE WORKS AT KWU TUNG NORTH NEW DEVELOPMENT AREA AND FANLING NORTH NEW DEVELOPMENT AREA
FANLING HIGHWAY AND CASTLE PEAK ROAD (KWU TUNG SECTION), TAI TAU LENG ROUNDABOUT AND PO SHEK WU ROAD (ROAD WORKS)

只作識別用
FOR IDENTIFICATION PURPOSES ONLY

檔案編號 File No.	LD NDA/PLAN/9 & LD DSON 13/31/10
測量編號 Survey Sheet No.	2-5E-98 & 10A
參考圖號 Reference Plan No.	60629086GAZ/1000, 1001, 1002, 1003, 1004, 1005, 1006, 1007, 1008, 1009 & 1010 (土木工程師) (CEDD)
圖則編號 PLAN No.	DNM5322 (第三張 共六張) (Sheet 3 of 6)

日期 Date 9/10/2022